The Crest

1948

David Lee Catlett
Book

The Crest

1948

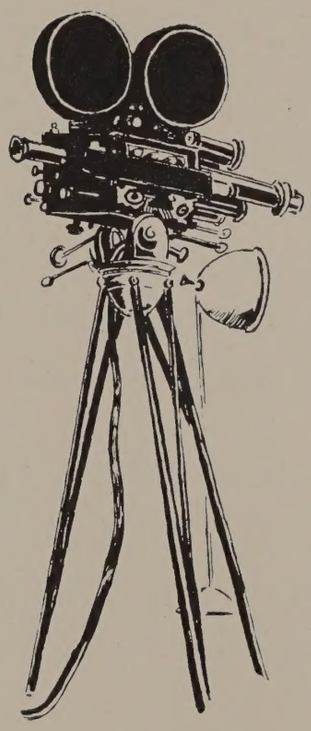

PUBLISHED BY THE E. C. GLASS HIGH SCHOOL

LYNCHBURG, VIRGINIA

FOREWORD

Here is our Crest of '48. Our theme
—the movies. Everyone wants
to get into the act, so
on with the show.

LIGHTS . . .
CAMERA . . .
ACTION . . .

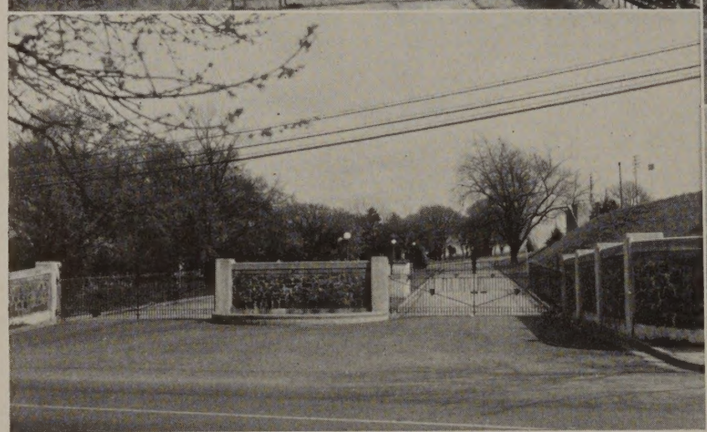

WALGREEN

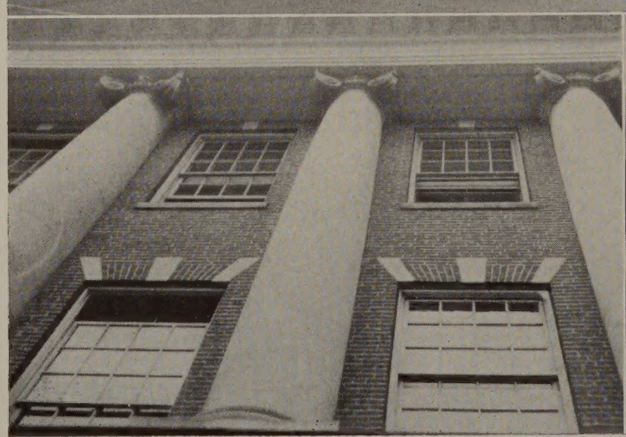

DEDICATION

Margaret Helbig

To express our appreciation we dedicate the thirtieth volume of The Crest to one who has contributed so much to our school and to its publications

PRODUCED BY THE CREST STAFF

Editors-in-Chief.....Margaret Burks and Anne Mason

Managing Editor.....Danny Cheatham

Literary Editors.....Barbara Cawthorne, Fannie Craddock and Grace Sheffey

Class Editor.....Betty Gwaltney

Activities Editor.....Jacqueline Moseley

Asst. Activities Editor....Mary Steve Mallan

Art Editor.....Jessica Gilliam

Athletics Editor.....Reggie Graham

Photographers.....Dewey Boswell, Billy Rhodes, Bobby Taylor, Marvin Moody

Advertising Solicitors.....Diane Davis, Elizabeth Hoskins, Mary Raine Winfree, Ruth Underwood

Typists.....Lorraine Noel, Nada Beard, Joan Staton

Business Manager.....Minnie Massie

Advisers.....Miss Williams, Business; Mrs. Helbig, Art; Miss H. Brown, Editorial

Margaret Burks, Minnie Massie, Anne Mason

TABLE OF CONTENTS

Administration
9

Seniors
13

Stars
54

Undergraduates
57

Organizations
69

Athletics
99

Advertisements
117

SCHOOL BOARD

Seated from left to right: Raine Pettyjohn, Tom Kirkpatrick, Tom Christian, Fred Morrison, Howard Rhodes, Paul Munro, Walter Mason, Georgia Gearhart, Arline Allen, Mary Wells West.

Center: Blake Isley, Supervisor.

L. H. McCue, Jr.
Principal

Paul M. Munro
Superintendent

Pauline Fisher Stall
Assistant Principal

FACULTY

Ben Allen
Radio

Emma Barksdale
Mathematics

Virgil Beckner
Biology

Harriet Bell
Spanish

Ruth Blunt
English

Vincent Bradford
Physical Education

Eloise Brown
Business Education

Helen Brown
English

Elizabeth Burmahln
Business Education

E. T. Burmahln
Director of Business Education

Lucille Cox
Latin

Norvell Craighill
Librarian

Jane Cunningham
English

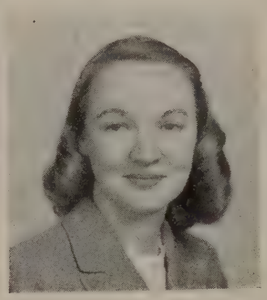

Arlena Davis
Retail Selling

Lewis Davis
Head of Latin Department

Jack Fielder
Science

Clifford Fox
Head of Vocational Education Department

Elizabeth Glass
Latin

Martha Hancock
Mathematics

Ettie Harvey
Business Education

Margaret Helbig
Art

Kathleen Holmes
French, Spanish

RICHARD HORNER
Athletic Manager
Mathematics

ROBERT KRATER
Electricity

J. HEATH LEWIS
Head of Social Science Department

EVELYN MOORE
English

HELEN NELSON
English

MATTIE NICHOLAS
English

WILLIAM NICHOLAS
Music

MARY PAYNE
Head of English Department

ISABEL PECK
Physical Education

BEULAH PHIPPS
Head of Science Department

IRMA LEE PORTER
Business Education

CHAPMAN RAMSEY
Mathematics

DOROTHY STEELE
English

ELSIE TALBOT
English

MAURICE TILLOTSON
Radio

JOSEPH TURKEL
History

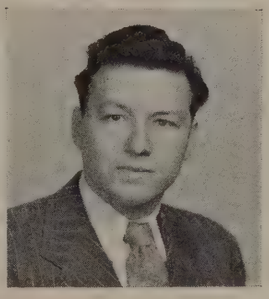

JAMES TYREE
Machine Shop

ELIZABETH WALLACE
History

GEORGE WALLACE
Mechanical Drawing

SALLY WHITEHEAD
Mathematics

MARGARET WILLIAMS
Business Education

ORLINE WHITE
History

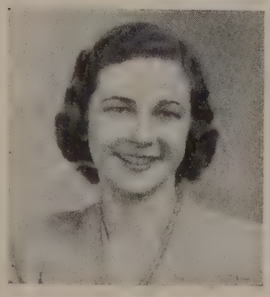

LEONE CHAFFIN
Office Secretary

CHESSIE HARVEY
Office Secretary

In Memoriam

•

Mattie Craighill Nicholas

1881-1948

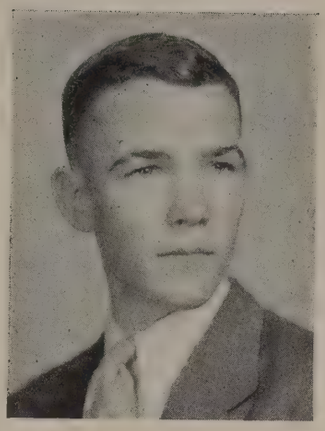

WILLIAM MCKINNON MASSIE

National Honor Society; *Critic;* Quill and Scroll; Vice-President Junior Class; Student Council; Senior Council; President Senior Class; Public Speaking Club; Spanish Club; President Chemistry Club, '46; Chairman Assembly Committee

The Senior Class

Starring in

"The Best Years of Our Lives"

W. LEA W. MASSIE J. CALLAHAM J. HUDSON

OFFICERS

President.....WILLIAM MASSIE
Vice-President.....WILLIAM LEA
Secretary.....JEAN HUDSON
Treasurer.....JUNE CALLAHAN

JANE OLIVER ABBOT
"Jinx"

Latin Club; Chemistry Club; Library Council; Honor League.

BEATRICE SEAY ADAMS
"Bea"

French Club; Civics Club; Operetta, '46; Cheering Corps, '47; Drill Squad, '46; Athletic Association; Honor League; *High Times;* Girls' Choir; Modern Dancing; Chorus; Basketball.

BENNIE ADAMS
"Bennie"

Honor League.

RAYMOND MONROE ADAMS
"Slim"

All-State Band, '47, '48; Red Cross; Honor League; Orchestra; David Garrick Players; Hi-Y; Band.

SALLY ANN ADAMS
"Sally"

Athletic Association; Honor League; Civics Club; Distributors Club.

GEORGE H. AKERS
"G. H."

Trade School; Football, '44, '46, '47; Captain '47; Honor League; Civics Club; Athletic Association; Veteran, U.S.N.

JAMES CLIFFORD ALLEN
"Big Jim"

Band; Honor League; Choir; Vice-President David Garrick Players, '47; Motion Picture Club; All-State Band '47, '48; Boys' Glee Club; Athletic Association.

PHYLLIS ALLEN
"Phyll"

Cheerleader, '47, '48; Y-Teens; Civics Club; Red Cross; Honor League; Athletic Association; Advertising; *Critic,* '46; Art Editor, *Critic,* '47; CREST Staff.

GEORGE W. ALMOND
"Billy"

Honor League; Veteran, U. S. N.

GEORGE ANDERSON
"Snuffy"

Honor League; Trade School; Cafeteria Helper

MILTON ANDREWS
"Milton"

Honor League; Spanish Club; Athletic Association; Trade School

TOM APPERSON
"Tom"

Veteran

HELEN MAE ARMSTRONG
"Helen"

President David Garrick Players, '47; Honor League; Athletic Association; Art League.

PEGGY ARTHUR
"Peg"

Honor League; Athletic Association; Distributors Club; Cheering Squad; Library Representative.

WILLIAM JAMES ARTHUR
"Billy"

Business Education; Honor League; Athletic Association.

BARBARA ANN BAILEY
"Barbara"

Honor League Representative; Art League; Athletic Association; Honor League; Business Education; Civics Club.

FRANCES BAKER
"Chinky"

Honor League; *High Times;* Distributors Club; *Critic.*

JOANNE HART BAKER
"Jo"

High Times; Athletic Association; Motion Picture Club; Y-Teens; Library Council; Honor League; Advertising Manager, *High Times.*

MARTHA ANN BATES
"Martha"

Senior Council; Business Education; Honor League; Y-Teens; *High Times; Critic.*

NADA ISABELLE BEARD
"Ginger"

Honor League; Athletic Association; Business Education; Cheerleader, '47, '48; Library Council; Modern Dancing; Bowling, '47; Basketball, '46, '47; Art League; Y-Teens; Volleyball, '46; Senior Day Committee; Operetta, '47; Civics Club.

EDITH MARIAN BECKNER
"Marian"

President Y-Teens; Cheerleader, '47, '48; Honor League; Secretary-Treasurer Student Council; David Garrick Players; Civics Club; Senior Day Assembly; Bowling; Basketball; Softball; Debating Club; *High Times;* Operetta, '47; Senior Banquet Committee; Athletic Association; National Honor Society.

ROBERTA ANN BECKNER
"Bobbie"

Honor League; Athletic Association; David Garrick Players; Senior Basketball; Bowling; Softball; *High Times* Staff; Civics Club; Chemistry Club; President Debating Club; Vice-President Y-Teens; President Junior Y-Teens, '47; Operetta, '47; Cheering Corps; Senior Council; National Honor Society.

BARBARA MYRL BELL
"Biblo"

Chorus; Choir; Civics Club; Operetta, '47; Honor League; Athletic Association.

RODNEY BLACKBURNE
"Rodney"

President French Club; *High Times;* Civics Club; Chemistry Club; Motion Picture Club; Student Council; David Garrick Players; Honor League; Library Council; Latin Club; National Honor Society.

REBA LEAR BLAIR
"Roley"

Athletic Association; Basketball; Honor League Representative; Civics Club; Student Council; David Garrick Players; Poetry Editor, *Critic;* French Club; *High Times;* Senior Y-Teens; Debating Club; Quill and Scroll.

GILBERT BLANKENSHIP
"Gilbert"

Honor League; Senior Play, '48; Athletic Association; Treasurer National Honor Society.

HERBERT HOOVER BLANKENSHIP
"Hoodie"

Football, '45, '46, '47; Civics Club; President Sophomore Class, '45; Honor League; President Junior Class, '46; Varsity Club; President Athletic Association; Track, '45, '46, '47; Captain, '48.

RUTH BLANKENSHIP
"Ruth"

Honor League; Athletic Association.

KITTIE ELIZABETH BLANKS
"Kitten"

Civics Club; Honor League; Athletic Association.

ANNIE BELLE BOBBITT
"Ann"

French Club; Civics Club; Honor League; Athletic Association.

JAMES BOICE
"Jimmy"

Hi-Y; David Garrick Players; Chemistry Club; Football, '47; Athletic Association; *Critic;* Manager Distributors Club; Choir; President Orchestra; Treasurer Library; Debating Club; Honor League; President National Honor Society.

RICHARD HOLMAN BOSSHARD
"Dick"

Honor League; Athletic Association; Basketball, '48.

DEWEY WILLIAM BOSWELL
"Dewey"

Photographer *High Times;* Library Council; Honor League; Athletic Association; Motion Picture Club; Hi-Y; Photographer *Crest.*

VIOLA MAE BOWEN
"Viola"

Honor League; Athletic Association; Cheerleader, '47, '48; Civics Club; Chorus, '46.

PAULA CATHERINE BOWLES
"Paula"

Honor League; Athletic Association; CREST Staff, '46; Tri-Hi; Art League; Civics Club; Spanish Club; Library Council.

KIMSEY E. BRADLEY
"Kimsey"

Honor League; Athletic Association; Veteran; Trade School; Machine Shop.

NORMA JEAN BRADLEY
"Jeanie"

Band; Y-Teens; Drum Majorette; Honor League.

CARL LEO BROOKS
"Leo"

Trade School; Athletic Association; Honor League.

WILLIAM ALBERT BROOKS
"William"

Honor League; Library Staff, '45, '46; Distributors Club, '47.

BETTY BARBARA BROWN
"Bobby"

President Civics Club; French Club; Chemistry Club; Feature Editor *Critic;* Tri-Hi; Operetta, '46, Cheering Corps, '46, '47; Modern Dancing; Honor League; Student Council; Junior Council Representative; Quill and Scroll; National Honor Society.

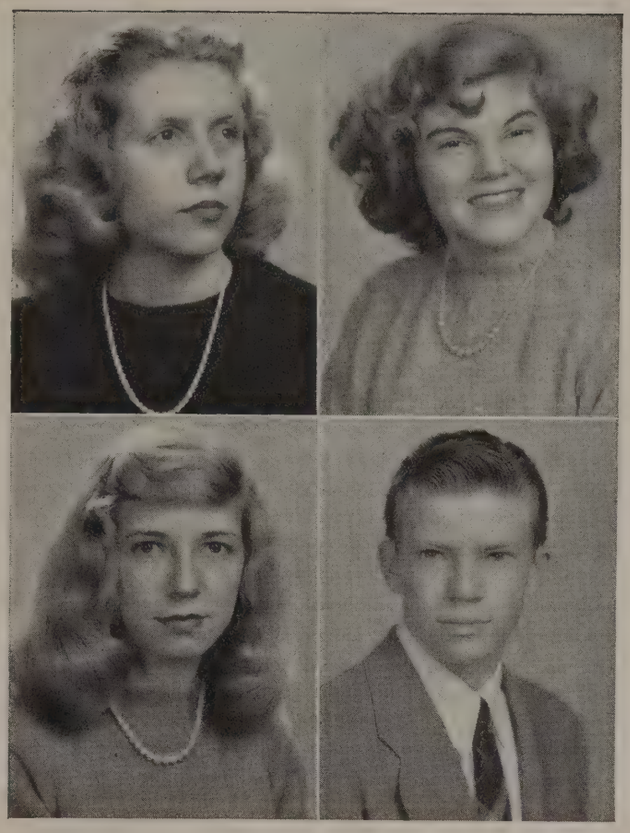

JANET ELIZABETH BROWN
"Janet"

Senior Council; Honor League; Drum Majorette; Secretary Student Council, '46; Library Council.

MARGARET LEE BROWN
"Margie"

Senior Council; Civics Club; Art League; Spanish Club; National Honor Society.

ANNE CATHERINE BRUCE
"Anne"

Debating Club; David Garrick Players; Library Council; Tri-Hi; Honor League; Civics Club; Drill Squad; Athletic Association; National Honor Society.

BERKLEY BRYANT
"Berk"

Library Council; Honor League; Athletic Association.

NANCY MOORE BRYANT
"Nancy"

Honor League; Civics Club; Athletic Association; Tri-Hi; Chorus; Spring Concert; Library Council; Motion Picture Club.

GEORGE BUNCH
"George"

Athletic Association; Honor League.

ALVIA BURFORD
"Alvia"

Honor League; Athletic Association; Cafeteria Helper.

DOUGLAS LANDFORD BURGESS
"Douglas"

Honor League; Athletic Association.

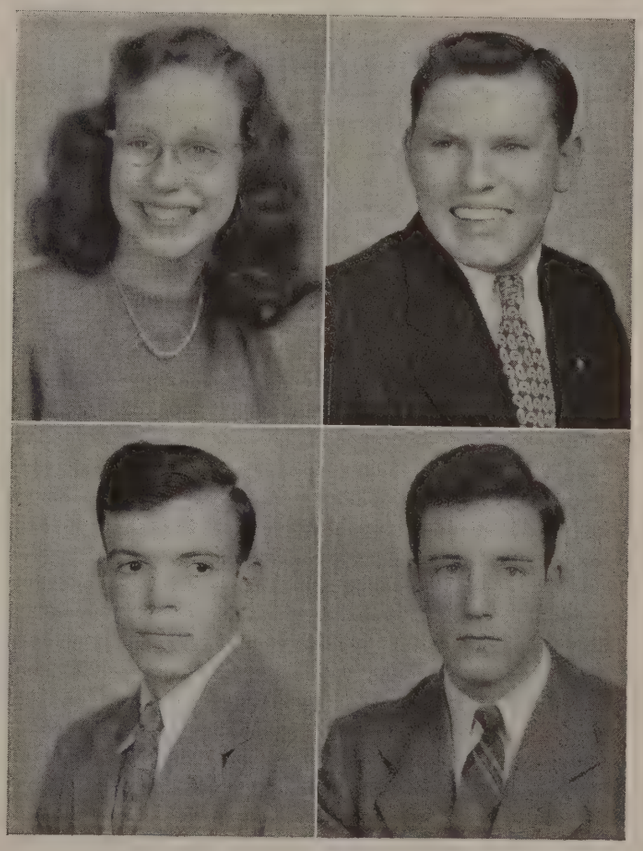

MARGARET ELIZABETH BURKS
"Burks"

Honor League; Editor CREST, '47- '48; Student Council; Civics Club; Athletic Association; President Homeroom; Spanish Club; Library Council.

HELEN ELAINE BURNETTE
"Helen"

Civics Club; French Club; Cheering Corps; Receptionist; Archery Club; Softball; Assembly Committee; Honor League; Library Council; Senior Y-Teens.

JOYCE MARIE BURRUSS
"Butch"

Athletic Association; Honor League; Business Education; Student Council.

CLAIRE BUTLER
"Buttermilk"

Red Cross Representative; Orchestra; Chorus; Motion Picture Club; Cheering Corps; Y-Teens; Civics Club; Athletic Association; Honor League; *High Times.*

LINDSAY BUTLER
"Jeb"

Track; Motion Picture Club; Hi-Y; Athletic Association; Choir; Ticket Collector; Honor League; Business Education.

JAMES M. CALLAHAM
"Big Jim"

J. V. Football, '44; Library Representative; Distributors Club; Business Education; Honor League.

JUNE ELIZABETH CALLAHAN
"Junebug"

Treasurer Senior Class; Bowling Team; Secretary Honor League; Archery Club; Bookkeeper Athletic Association; Basketball; National High School Register; Modern Dancing; Poetry Editor *Critic,* '46; Senior Play; Spring Concert, '46; Typist *High Times;* Typist *Critic;* Chorus; Volleyball; Civics Club; Public Speaking Club; Office Helper; National Honor Society.

BARBARA JEAN CAMPBELL
"Barbara"

Typist and Solicitor *Critic;* Y-Teens; Athletic Association; Honor League; Civics Club; Business Club.

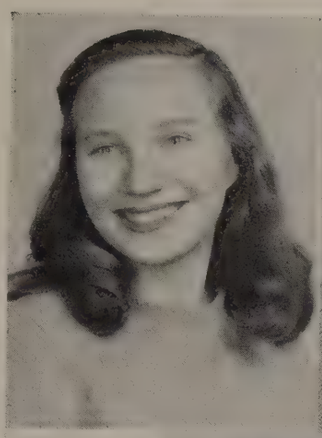

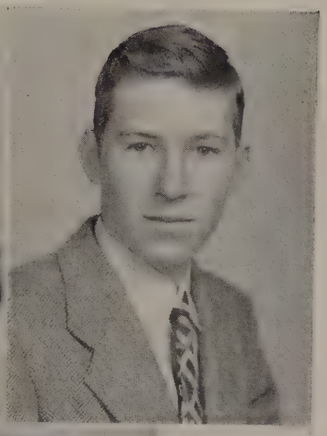

ELLA CAMPBELL
"Ella"

Athletic Association; Honor League; Junior Basketball, '45, '46; Volleyball; Senior Basketball, '46, '47, '48; Civics Club; Bowling Team, '46, '47; Library Representative; Y-Teens; Secretary Junior Red Cross, '47, '48; Girls' Glee Club, '47, '48.

SAMUEL PATTERSON CARDWELL
"Giggles"

Honor League; Chemistry Club; Junior Council; Co-exchange Editor *Critic;* Athletic Association; Student Council; National Honor Society.

BARBARA CASH
"Barbara"

Chairman Junior Red Cross, '47, '48; Y-Teens; Secretary Junior Class, '45, '46; Civics Club; Business Education; Cheering Choir; Athletic Association; Bowling Team; Girls' Glee Club; Volleyball Team, '47; National Honor Society.

PHYLLIS LEE CAUFIELD
"Phil"

David Garrick Players; Y-Teens; Junior Basketball, '46, '47; Honor League; Athletic Association.

BARBARA ANN CAWTHORNE
"Bobby"

Co-Literary Editor CREST; Honor League Consul, Latin Club; David Garrick Players; Y-Teens; Spanish Club; *Critic;* Student Council, '46, '47; High School Register; *High Times*, '45, '46; Athletic Association; Latin Tournament; Quill and Scroll; National Honor Society.

ROBERT LEE CHAMBERS, JR.
"Runt"

Trade School; Honor League; Athletic Association.

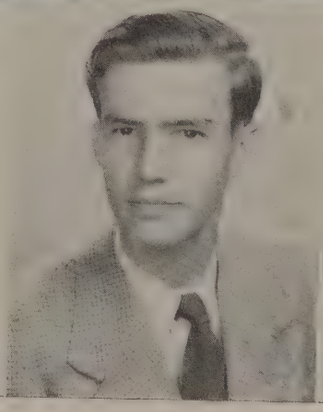

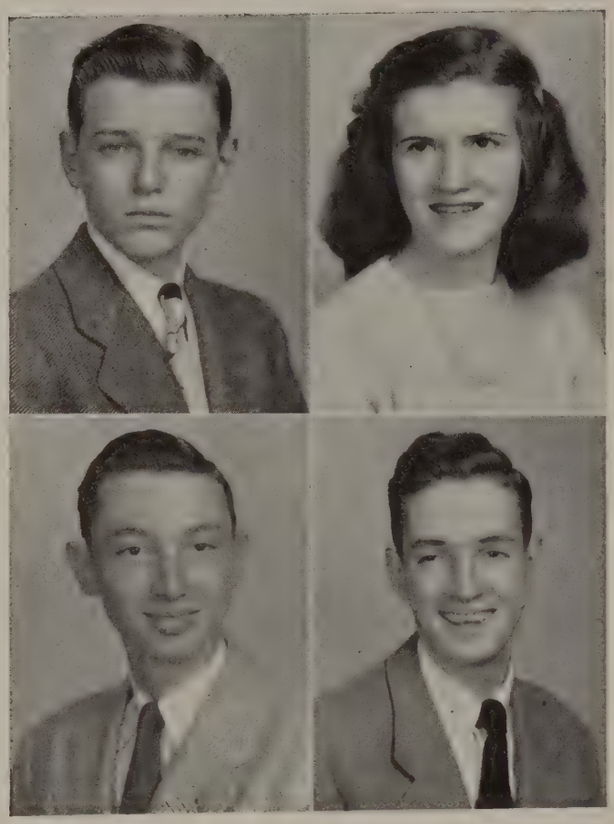

DANIEL WASHINGTON CHEATHAM, JR.
"Danny"

Hi-Y; Secretary Civics Club; CREST Staff; Honor League Representative; Junior Council; Spanish Club; Athletic Association; National Honor Society.

JUNE ELIZABETH CHEATHAM
"June"

Honor League; Athletic Association; Art League; Typist *High Times;* Business Education.

VERNARD CHENAULT
"Vernie"

Athletic Association; Honor League.

HENRY LEWIS CLAY
"Bones"

Choir; Student Council; Operetta, '47; Motion Picture Club; Hi-Y; Red Cross Representative; Art League; Honor League; Athletic Association.

DAN COHEN
"Dan"

Athletic Association; Honor League.

EDWARD COHN
"Blimp"

Art League; Debating Club; Honor League.

PEGGY MYRA COLEMAN
"Peg"

High Times; Y-Teens; David Garrick Players; Honor League; French Club; Athletic Association; All-Star Basketball, '45; Civics Club; Cheerleader, '47, '48; Junior Basketball, '48.

JEAN COLLIER
"Jean"

Athletic Association; Chorus; Spring Concert, '46; Business Education; Honor League; Typist *High Times,* '46.

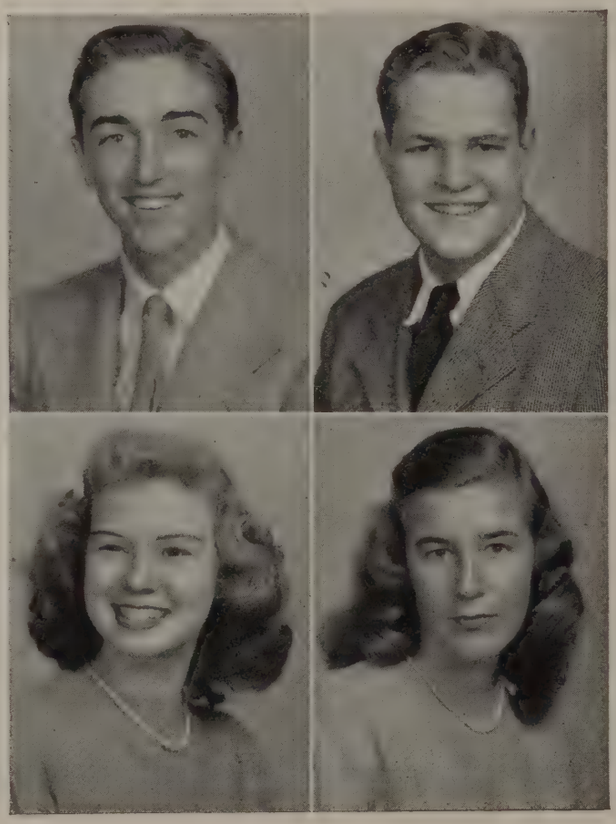

RICHARD H. COLLINS
"Richard"

Trade School; Honor League; Athletic Association.

ROBERT LOUIS ELDRIDGE COUCH
"Bob"

Athletic Association; Honor League; *High Times;* Football, '46, '47; Manager Tennis Team; Treasurer Sophomore Class, '45; Vice-President Hi-Y, '46; Civics Club; Chemistry Club; David Garrick Players; Stage Crew.

HELEN FRANCES COVINGTON
"Bright Eyes"

Junior Basketball Team; Athletic Association; Honor League; Junior Red Cross.

CHARLES COX
"Kid"

Honor League; Athletic Association; Cheerleader, '46; Hi-Y; Chemistry Club; Civics Club; Football, '47; Track, '48; Senior Play, '47; Art League; *High Times;* Library Council.

FANNIE YANCEY CRADDOCK
"Dev"

David Garrick Players; CREST Staff; Treasurer Y-Teens; *Critic* Staff; Civics Club; Student Council; Honor League; Athletic Association; French Club; Quill and Scroll; National Honor Society.

MARY LEE CREASY
"Mary Lee"

Athletic Association; Honor League; Business Education; Art League; Y-Teens.

CLARICE ANNE CREWS
"Polly"

Cheerleader, '47; Head Cheerleader, '48; Athletic Association; Honor League; National High School Register; Civics Club; David Garrick Players; Senior Basketball Team; Junior Basketball Team, '45; Secretary Sophomore Class; Sophomore Representative Honor League; Volleyball, '45. Vice-President Y-Teens; Student Council, '45, '46, '48; Vice-President Student Council, '47. National Honor Society.

GORDON RAY CRICKENBERGER
"Cricket"

Trade School; Honor League; Athletic Association.

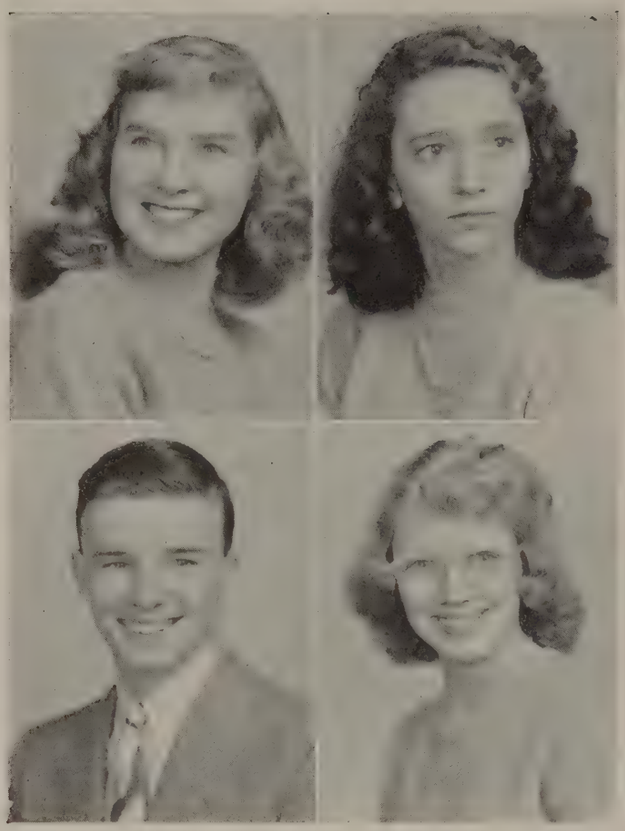

JEANETTE CRICKENBERGER
"Cricket"

Honor League; Athletic Association.

BARBARA JUNE CRIST
"Bobbie"

Honor League; Business Education; Typist *High Times* and *Critic;* Y-Teens.

JOHN WILDER CURE, III
"Dilbert"

Pioneer Hi-Y; Civics Club; Senior Council Representative; Honor League; Athletic Association; Track, '45; Secretary and Treasurer Pioneer Hi-Y, '47.

LORETTA ELIZABETH CROUSE
"Loretta"

Girls' Chorus, '45, '46, '47; Honor League; Red Cross Representative; Library Council; Business Education; Cheering Corps, '46; Athletic Association; Spring Concert, '45.

ALFRED W. CUMBY
"Alfred"

Honor League; Athletic Association.

CAROLYN JUNE CUMBY
"Carolyn"

Honor League; Business Education; Typist *High Times* and *Critic;* Athletic Association.

MARY LLOYD DEARBORN
"Lloyd"

Critic; Athletic Association; Cheering Corps; Civics Club; Receptionist; *High Times.*

BETTY DANIEL
"Betty"

Student Council; Civics Club; Vice-President Student Council, '48; Choir; Honor League; Girls' Glee Club; Chairman Typist; Cafeteria; Spring Concert; Athletic Association; Secretary National Honor Society.

J. T. DAVIS
"J. T."

Honor League; Athletic Association.

KAY BETTY DAVIS
"Kay"

Y-Teens; *High Times;* Literary Editor *Critic;* Civics Club; Chemistry Club; Quill and Scroll; National Honor Society.

NANCY LOREE DAWSON
"Loree"

Honor League; Business Education; Y-Teens; Athletic Association.

BILLIE CATHERINE DAY
"Billie"

Honor League; Athletic Association.

ALICE ARDEN DILLON
"Sporty"

Honor Society; Athletic Association; *High Times* Representative, '46.

SHERWIN CODY DIXON
"Oscar"

Athletic Association; Track; Trade School.

ELIZABETH ANNE DUNCAN
"Libby"

Honor League; Civics Club; Athletic Association; Chorus; Business Education.

RAYMOND SEPTIMUS EVANS
"Ray"

Student Council: Track, '47, '48; Hi-Y, '47, '48; President, Hi-Y, '48; Honor League.

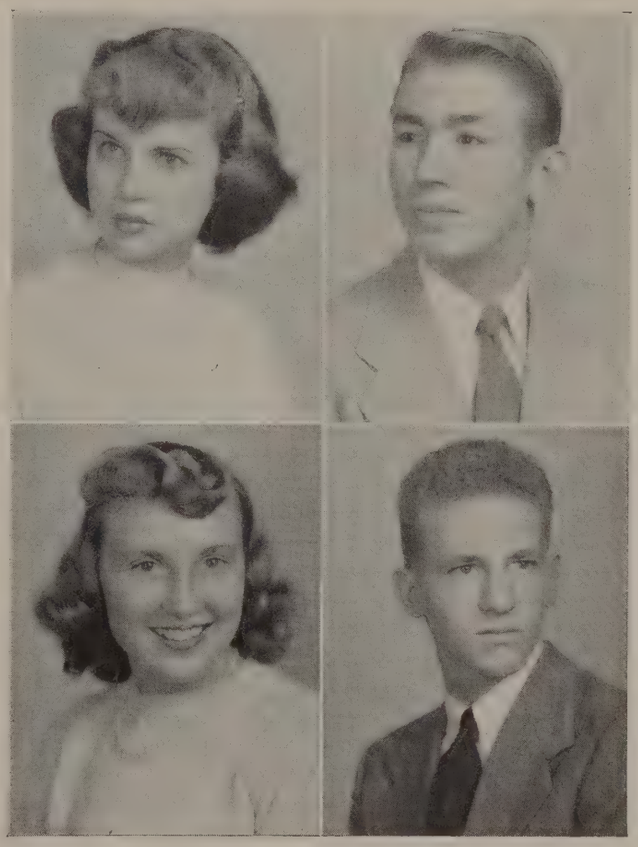

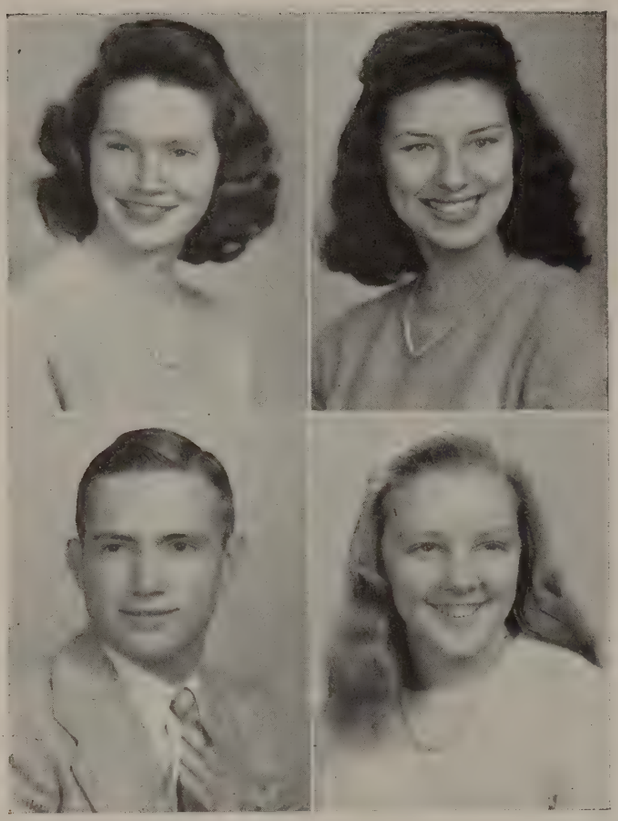

SHIRLEY EVERIDGE
"Shirley"

Art League; Honor League.

LUCILLE RAMONA EWERS
"Lu Lu"

Lead Operetta, '47; Basketball; David Garrick Players; Choir; Athletic Association; Honor League.

LUTTRELL FARRIS
"Bugs"

Choir; Band; Hi-Y; Operetta, '47; Motion Picture Club; Cafeteria Assistant.

JOAN FERGUSON
"Joan"

Girls' Glee Club; Basketball Team, '47; Library Representative; Honor League; Business Education; Athletic Association; Drill Corps.

NANCY MARIE FERGUSON
"Fergie"

Drum Majorette, '45, '46; Cheerleader, '47, '48; Civics Club; David Garrick Players; Art League; Honor League.

FRANCES LEE FITZGERALD
"Fritz"

Honor League; Choir, '46, '47; Chorus; Operetta, '47; Athletic Association; Y-Teens; Business Education; Civics Club; Red Cross Representative; Senior Council; Bowling, '47; Typist *High Times*; Spring Concert, '46, '47; Basketball, '46.

JOAN CARRINGTON FRANKLIN
"Joan"

Honor League; Business Education; Art League; Athletic Association; Chorus, '46; Typist High School Fund; Spring Concert, '48.

SAMMY JUNE FORE
"June"

Art League; Athletic Association; Honor League.

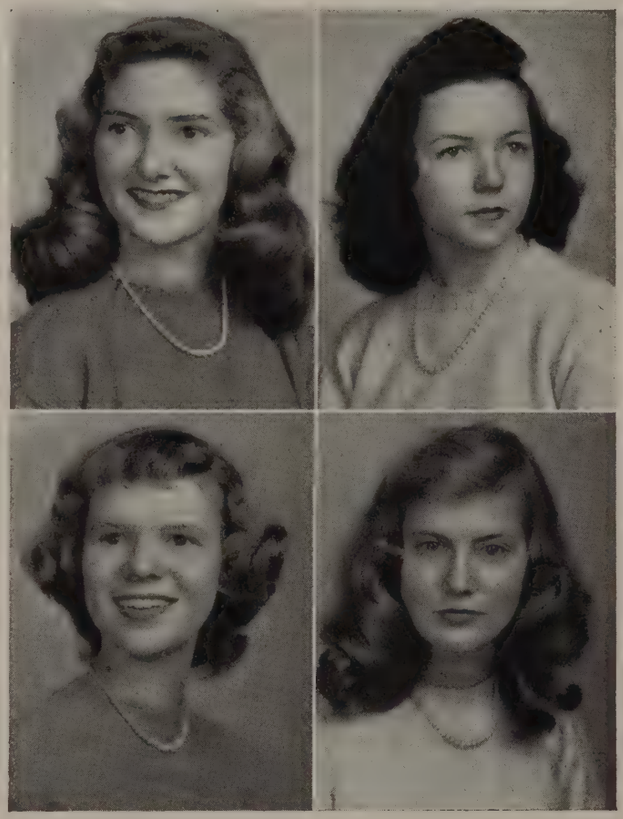

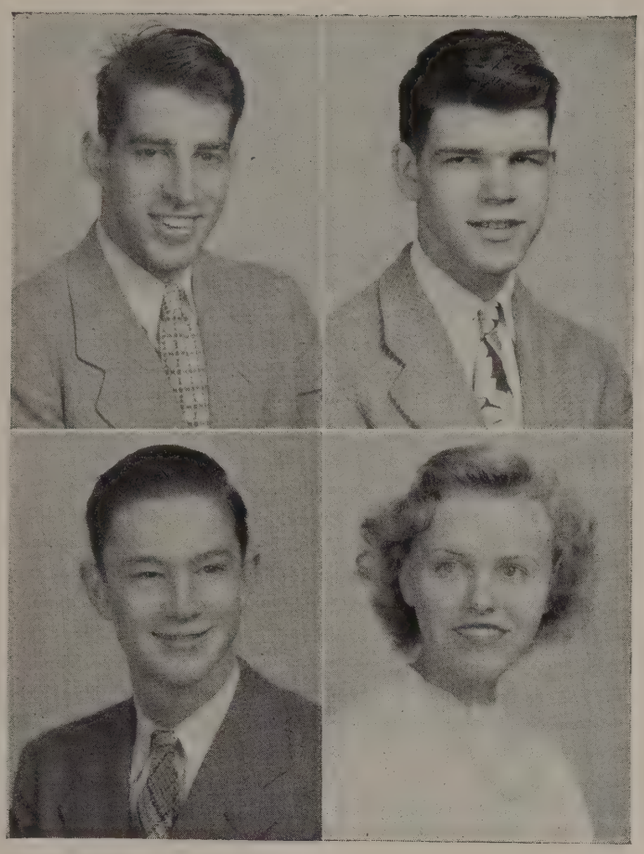

R. A. FOSTER
"R. A."
Honor League.

HORACE GARBEE
"Horace"
Editor *High Times;* Debating Club; David Garrick Players; Operetta; Publicity Chairman; Chemistry Club; Civics Club; Chaplain Hilltoppers Hi-Y; Library Council; Secretary Art League; Motion Picture Club; Chairman Lunchroom; Historian Quill and Scroll; Honor League; National Honor Society.

CLARENCE MAXWELL GILES
"Chick"
Track; Electrician; Cafeteria

JESSICA GILLIAM
"Jess"
Co-Art Editor CREST; Cheerleader, '47, '48; Vice-Chairman Red Cross; Honor League; Art League; Athletic Association; Library Representative; Illustrator *Critic;* Cheering Squad; Civics Club; Quill and Scroll.

MARY FRANCES GILMER
"Penny"
Vice-President French Club; Honor League; Athletic Association; Civics Club.

REGINALD GRAHAM
"Reggie"
Honor League Representative; Civics Club; Athletic Association; CREST Staff; Chemistry Club; Pioneer Hi-Y; Art League.

DORIS MAE GUNTER
"Doggie"
Honor League; Civics Club; Library Council; Athletic Association.

BETTY COX GWALTNEY
"Betty"
Honor League Representative; CREST Staff; Class Editor CREST, '47; David Garrick Players; French Club; Athletic Association; Civics Club; Orchestra; Bowling Team; Volleyball Team; Quill and Scroll; National Honor Society.

CARLENE ELOISE HANEL

"Carlene"

Civics Club; Honor League; Typist Cafeteria; Orchestra; Business Education; National Honor Society.

LOIS JUNE HARDING

"Shorty"

Chorus; Girls' Glee Club; Civics Club; Honor League; Business Education; Drill Squad; Athletic Association; *Critic* Staff; Cheering Corps; Spring Concert; Modern Dancing.

RICHARD EARL HARMAN

"Richard"

Hi-Y; Honor League; Librarian; Choir, '46; Band; Secretary Choir, '47; Spring Concert, '46, '47; Operetta, '47.

EMMA BIBB HARRIS

"Emma"

Honor League; David Garrick Players; Student Council; Chorus; Choir; Athletic Association.

RICHARD CHANNING HAAS

"Richard"

Football; Honor League; Varsity Club; Veteran.

MARY-MORRISON HARPER

"Ang"

Vice-President Honor League, '47, '48; *High Times*; Secretary Y-Teens; Civics Club; Secretary David Garrick Players; Operetta, '47; Departments Editor *Critic*; Censor Latin Club; Athletic Association; Spanish Tournament; Quill and Scroll; National Honor Society.

SUE RITCHIE HARRIS

"Sue"

Honor League; CREST Staff; Advertising Staff *Critic*; Athletic Association.

BETTY JO HARVEY

"Jo"

Distributors Club; Civics Club; Honor League; Art League; Athletic Association.

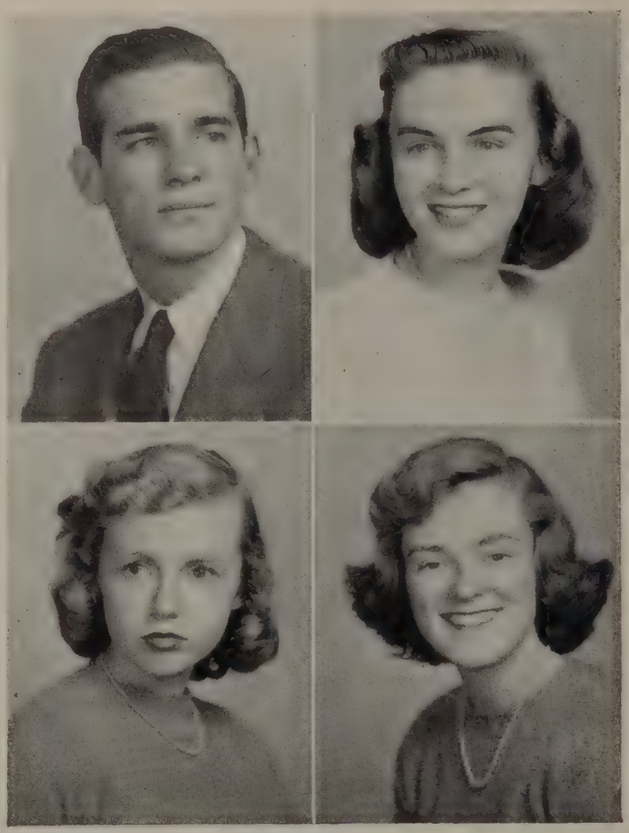

MARY SUE HARVEY
"Susie"

Art League, '47; Girl Reserves, '46; Athletic Association; Honor League.

RUTH GRAY HARVEY
"Ruth"

Honor League; Athletic Association; David Garrick Players; National Honor Society; Quill and Scroll.

SHORTER HARVEY
"Shorter"

Football, '45, '46, '47; Honor League; Varsity, '46, '47; Athletic Association.

GWENDOLYN JEAN HAWES
"Gwen"

Athletic Association; Honor League; Business Education.

RHONALD HOWE HAYES
"Pete"

Honor League; Athletic Association.

MERLE LOVE HIGGINBOTHAM
"Merle"

Honor League; Senior Basketball; Junior Basketball; Art League; Business Education; Athletic Association.

CATHERINE HODGES
"Kitty"

Library Council; Honor League; Red Cross; Library Representative.

PRICE SHERWOOD HODGES
"Flat-Top"

Football; Honor League; French Club; Athletic Association.

MAURICE A. HOUGH
"Maurice"

Trade School; Honor League; Athletic Association.

GLORA ANN HOWELL
"Jimmy"

Choir; Athletic Association; Operetta, '47; Spring Concert; Honor League.

BETTY JANE HUDSON
"Betty Jane"

Spanish Club; Honor League; Library Council; Civics Club; Spring Concert; Y-Teens; Athletic Association; Chorus.

CLYDE EDWARD HUDSON
"Hut"

Art League; Pioneer Hi-Y; Civics Club; Honor League; Athletic Association.

JEAN ELIZABETH HUDSON
"Jean"

Vice-President Sophomore Class; Honor League; Secretary Senior Class; Spring Concert, '45, '46; Typist *High Times*, '46; Library Council; Business Education; Athletic Association.

WILLIAM CHARLES HOFFARTH
"Billy"

Football, '46; Honor League; Track, '47; Athletic Association.

VIVIAN VIRGINIA HOGAN
"Vivian"

Honor League; Business Education; Chorus; Choir, '47; Operetta, '47.

BILLY HUFFMAN
"Huffey"

Trade School; Honor League.

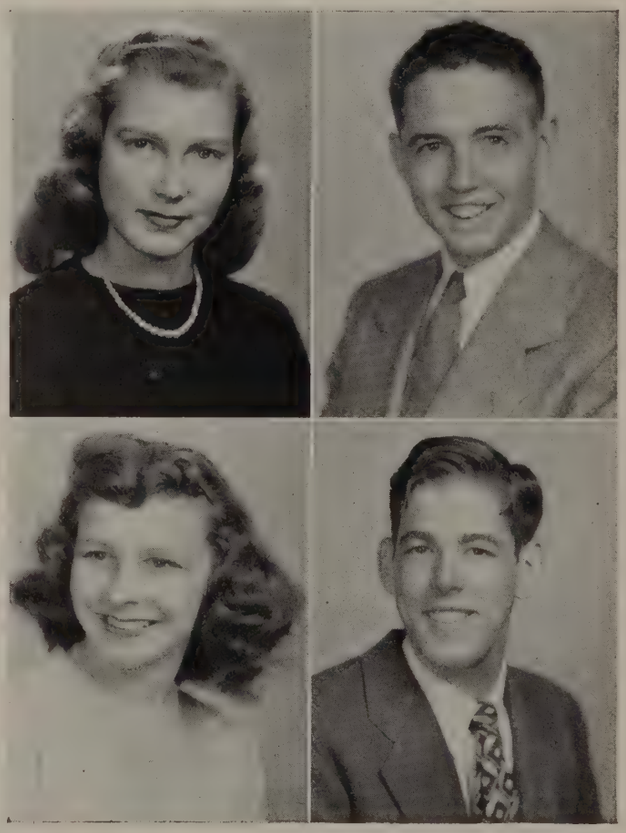

HOLCOMBE A. HUGHES
"Hoc"

President Hi-Y; *High Times;* Honor League Representative; Civics Club; Athletic Association; David Garrick Players.

OTIS TURNER INGE
"Birdie"

Honor League; Athletic Association, Football, '45; Track, '46, '47.

QUINTUS CELDUM IRBY
"Buddy"

Band; Athletic Association; Honor League; Spanish Club; Civics Club; Hi-Y; National Honor Society.

VIRGINIA LEE IRVIN
"Gennie Lee"

Civics Club; Honor League; Athletic Association.

WILLIAM ISLEY
"Billy"

Honor League; Athletic Association; Civics Club; Band; Senior Day Assembly; Vice-President National Honor Society.

LAVONIA JAMERSON
"Lavonia"

Honor League; Athletic Association.

JOAN MARIE JARRETT
"Jinx"

Civics Club; Cheering Squad; Athletic Association; Honor League.

RICHARD LEE JENKINS
"Richard"

Honor League; Athletic Association; Civics Club.

HARVEY H. JENNINGS
"Bud"

Army Veteran; Motion Picture Club; Honor League; Athletic Association.

EARL JOHNSON
"Earl"

Honor League; Athletic Association.

ARTHUR JAMES JOHNSON, JR.
"Jimmy"

Trade School; Honor League; Athletic Association.

ANNE DIUGUID JONES
"Anne"

Debating Club; CREST Staff, Library Council; Y-Teens; Junior Red Cross Representative, '46; Honor League.

LILA JONES
"Lila"

Student Council, '47; Library Council; Honor League; Cheering Squad; Chorus.

NANCY LEE JONES
"Nancy"

Honor League; Business Education.

NICK KABLER
"Nick"

Motion Picture Club; Honor League; Athletic Association.

KENNETH K. KESSLER
"Cotton"

Athletic Association; Honor League; Photographer *High Times*, '47, 48.

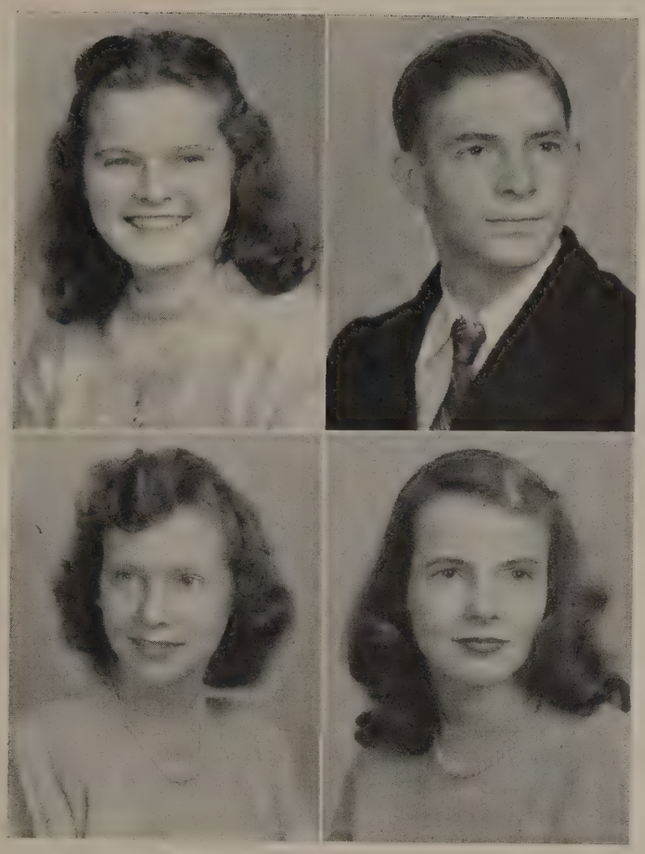

ROBERTA KEYSER
"Bobby"

Basketball; Latin Club; Library Council; Civics Club; Athletic Association; Honor League; National Honor Society.

DONALD KIDD
"Donald"

Athletic Association; Honor League.

PEGGY KIDD
"Peggy"

Honor League; Athletic Association.

MARY ROGERS KING
"Mamie"

Treasurer Tri-Hi, '47; Literary Editor *High Times;* Secretary and Treasurer French Club; Honor League; Treasurer David Garrick Players; Library Council; Advertising *Critic,* '46; Civics Club; Athletic Association; Cheering Squad; Senior Play; Quill and Scroll.

FERD KINNIER
"Ferd"

David Garrick Players; Stage Crew; Operetta, '47, '48; Manager Football, '46; Manager Basketball, '44; Honor League; Treasurer Civics Club, '46; *High Times;* Trade School; Hi-Y; Athletic Association.

PATRICIA UNGEBORG KITTLESON
"Kitty"

Y-Teens; Choir; Honor League; Business Education; Athletic Association.

BETTY ANN KURTZ
"Betsy"

Distributors Club; Honor League; Civics Club; Athletic Association; Red Cross; Library Council.

GLORIA LAYNE
"Gloria"

Honor League; Athletic Association; Cheerleader, '47, '48; Civics Club.

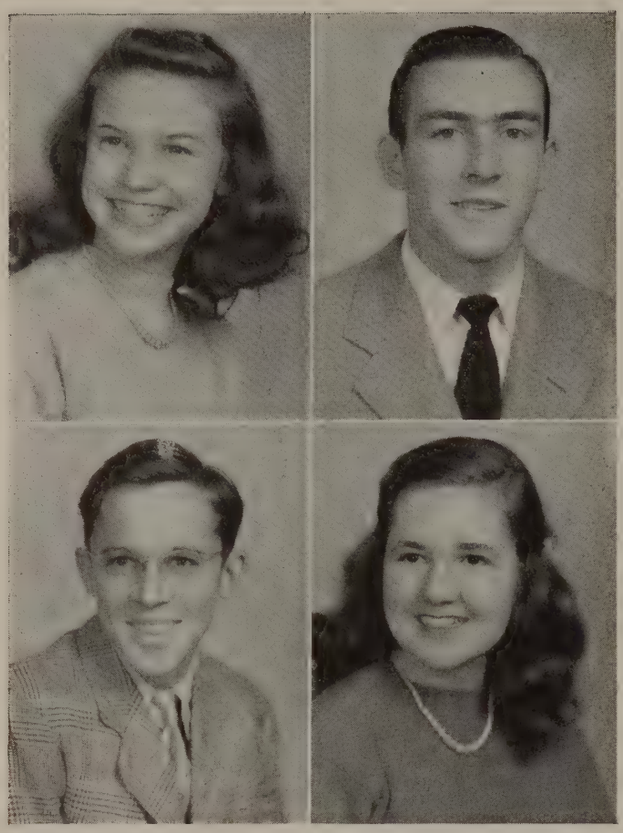

JACQUELINE LAYNE
"Jackie"

Honor League; Athletic Association; Civics Club; National Honor Society.

WILLIAM LEA, JR.
"Billy"

Basketball, '45, '46, '47; Football, '47; Vice-President Senior Class; Honor League; Athletic Association.

WALLACE LINDSAY
"Wallace"

Honor League; Athletic Association.

SHIRLEY ANN LINDSAY
"Shirley"

Civics Club; Honor League; Spring Concert; Choir; Chorus; Athletic Association; Red Cross Representative.

SARA PAGE LOVING
"Sara"

Honor League; Civics Club; President Art League, '48; French Club; Athletic Association; Bowling Team; David Garrick Players; Cheering Squad.

CLELAND WATT MADDOX
"Pickles"

Trade School; Veteran U. S. N.; Honor League; Athletic Association.

MARY STEVE MALLAN
"Stevie"

Honor League Representative; Y-Teens; Civics Club; Library Council; Cheering Corps; CREST Staff; Advertising *High Times;* Spanish Club; Modern Dancing; Athletic Association; Basketball.

LESLIE FARRAR MARSH
"Les"

President Hilltoppers Hi-Y; Civics Club; Chemistry Club; Honor League; Athletic Association.

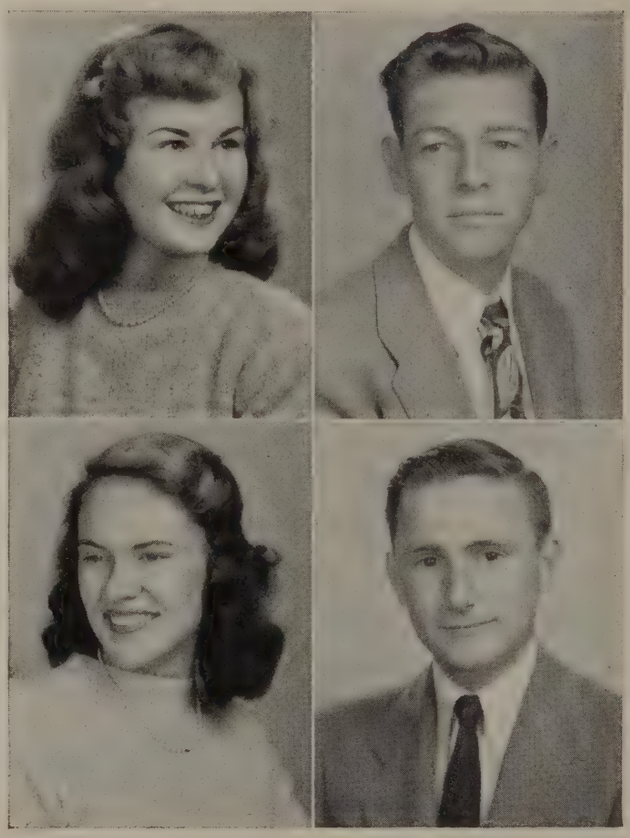

ANNE ELIZABETH MASON

"Steaks"

Editor CREST, '48; Y-Teens; Vice-President Spanish Club, '48; Civics Club; David Garrick Players; Honor League; Athletic Association; Senior Play, '48; Quill and Scroll.

MINNIE MONROE MASSIE

"Minnie"

Honor League; Student Council; Civics Club; Public Speaking; Quill and Scroll; Y-Teens; Assistant Business Manager *High Times;* Chorus; Business Manager *Critic*-CREST; Red Cross; Accountant Cafeteria; Library Council; Spring Concert, '45; National High School Register; Bowling Team; Athletic Association; Senior Play, '48; National Honor Society.

PHYLLIS MAYO

"Phyllis"

Y-Teens; Chemistry Club; Basketball Team; Civics Club; Athletic Association; Honor League.

FREDERICK THOMAS MAYS

"Fred"

Trade School; Hi-Y; Motion Picture Club.

MITCHELL RUTHERFORD MAYS

"Mitchell"

Secretary and Treasurer Hilltoppers Hi-Y; Civics Club; Honor League; President Spanish Club; Chemistry Club; Athletic Association.

JOSEPH McCARTHY

"Joe"

Honor League; Football, '47; Civics Club; Secretary and Treasurer Hi-Y, '46; Vice-President Hi-Y, '47; Cafeteria Helper; Athletic Association.

GRACE ANN McCRAW

"Mac"

Besketball; Drill Corps; Honor League; Athletic Association; Art League.

FRANK P. McDANIEL

"Frank"

Honor League; Trade School.

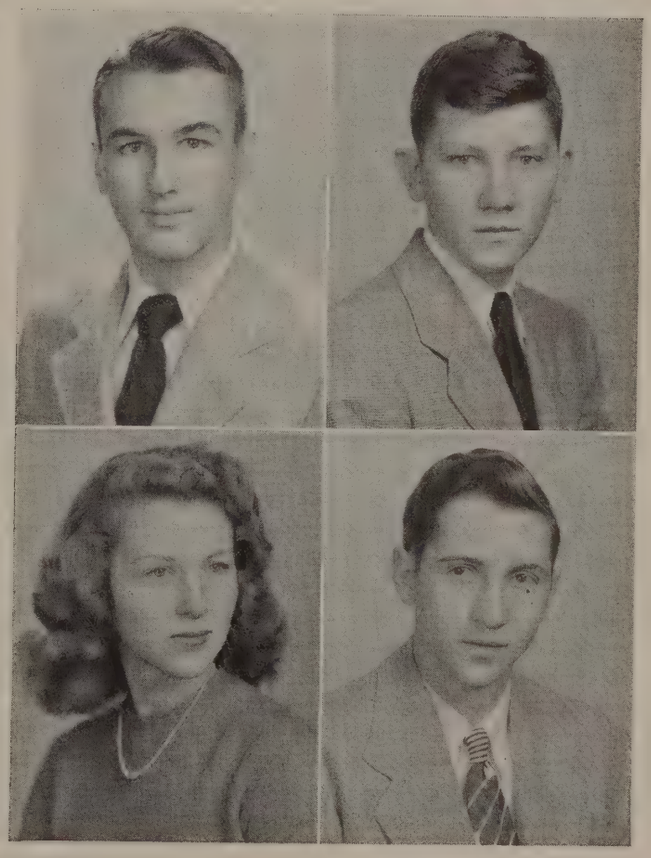

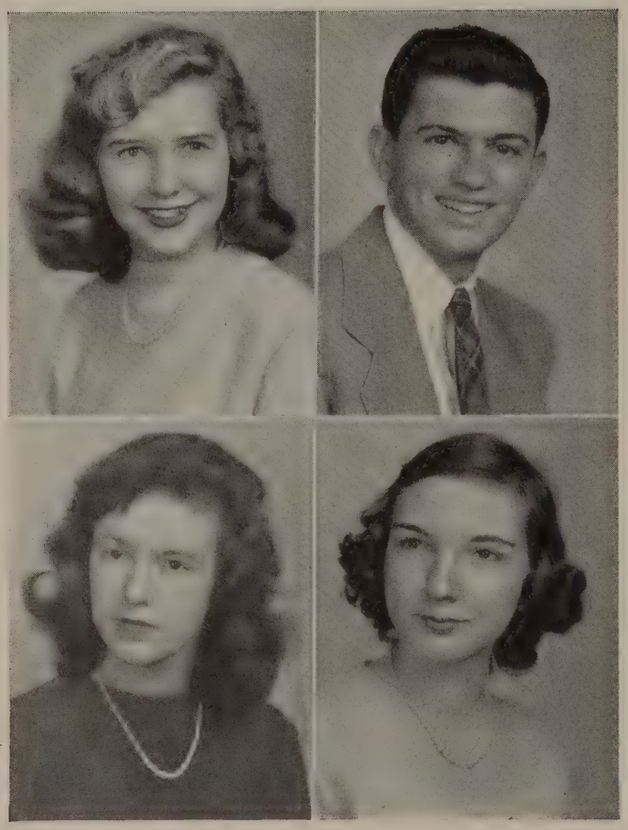

NANCY McDONALD
"Nancy"

High Times; Civics Club; David Garrick Players; Basketball; Cheerleader; Honor League; Athletic Association.

GEORGE STELLIE McIVOR
"Mac"

Hi-Y; Athletic Association; Honor League; Cafeteria Statistician; Junior Council Representative; Business Education; Senior Council Representative; Tennis Team.

JEAN ANN McLAUGHLIN
"Jean"

Athletic Association; Honor League; President Y-Teens, '45; Student Council; Secretary Civics Club; Choir; Library Council; Majorette, '46, '47.

JULIA ISABEL McGHEE
"Izzie"

Athletic Association; Honor League; Civics Club; Girls' Choir.

PAUL E. McLELLAND
"Mock"

Chemistry Club; Honor League; Athletic Association.

HARRY METTS
"The Hair"

Athletic Association.

JOYCE ANN MILES
"Joyce"

Business Education; Honor League; Athletic Association; Chorus; Library Council; Y-Teens.

ROY MILLNER
"Roy"

Athletic Association; Civics Club.

BETTY JANE MILLS
"Betty Jane"

Girls' Chorus; Choir; Spring Concert; Chemistry Club; Civics Club; Honor League; Athletic Association.

RAY MINIX
"Ray"

Honor League; Athletic Association; Civics Club.

WARREN N. MITCHELL, JR.
"Nick"

Honor League; David Garrick Players; Hi-Y; Athletic Association.

JAMES H. MONTAGUE
"Jim"

Chaplain; Hi-Y; Honor League; Distributors Club; Athletic Association.

ANNE HODGES MOORE
"Miss Annie"

Red Cross Representative; Chorus; Glee Club; Spring Concert; Honor League.

SHIRLEY MOORE
"Shirley"

Honor League; Athletic Association.

THOMAS MOORE
"Gordy"

Athletic Association; Veteran.

JAMES RAYMOND MORGAN
"Stretch"

Manager Band; Orchestra; Vice-President Band; Choir; Critic; Motion Picture Club; Boys' Glee Club; Hi-Y.

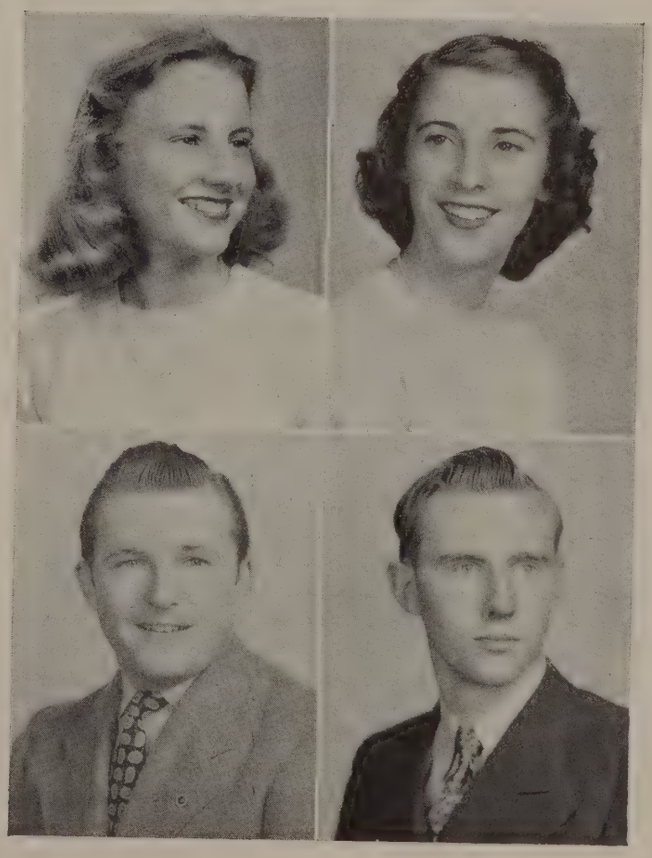

LORENE MORGAN
"Lorene"

Girls' Chorus; Spring Concert, '45; Athletic Association; Honor League.

EARL WINSTON MORRIS
"Mickey"

Athletic Association; Honor League.

PRESTON MORRIS
"Preston"

Vice-President Hilltoppers Hi-Y, '47; Honor League; Chemistry Club; Art League; Representative Athletic Association; Civics Club; Cashier Cafeteria; Football, '47.

RAYMOND MOYER
"Raymond"

Honor League; Athletic Association.

DELORES ANN MURRAY
"Ann"

Art League; Honor League; Athletic Association.

SAM GILBERT MUSGROVE
"Sam"

Honor League; Student Council; Athletic Association.

IVEL SLAYDON MYERS
"Tarbaby"

Assistant Editor *High Times*, '47, '48; Honor League; Co-Exchange Editor *Critic*; Civics Club; Secretary Chemistry Club; Pioneer Hi-Y; Treasurer Quill and Scroll; Spanish Club; Assembly Committee; Athletic Association; Business Manager David Garrick Players; Senior Play; National Honor Society.

DOROTHY ELIZABETH NICHOLS
"Boots"

High Times; Basketball, '47; Athletic Association; Honor League; Civics Club.

HERMAN C. NOBLETT
"Knob"

Varsity, '44, '45, '46; Hi-Y; David Garrick Players; Choir; Athletic Association; Honor League.

LORRAINE ELIZABETH NOEL
"Pris"

Honor League; Athletic Association; Library Council; Bowling Team; Y-Teens; Basketball, '46, '47; Art League; Business Education; David Garrick Players; Volleyball, '46; Drill Squad; Senior Day Committee; Civics Club.

MARILYN AVE NOEL
"Clam"

Choir; Operetta, '47; Basketball; Honor League; Athletic Association.

FRANCES BURCH OAKES
"Fanny"

Choir; Girls' Glee Club; Y-Teens; Operetta, '47; Spring Concert; Typist *High Times.*

SHIRLEY OSBORNE

Honor League; Athletic Association; Civics Club; Business Education; Softball; Chorus.

FLOYD PARIS

Trade School; Honor League; Athletic Association

HELEN PARIS

Honor League; Athletic Association; Distributors Club; Chorus; Spring Concert, '47.

DELORES ROUTON PARKER

Honor League; Representative, '47; Athletic Association; Civics Club; Chemistry Club; French Club; Choir; Operetta, '48; Cheering Squad; Y-Teens.

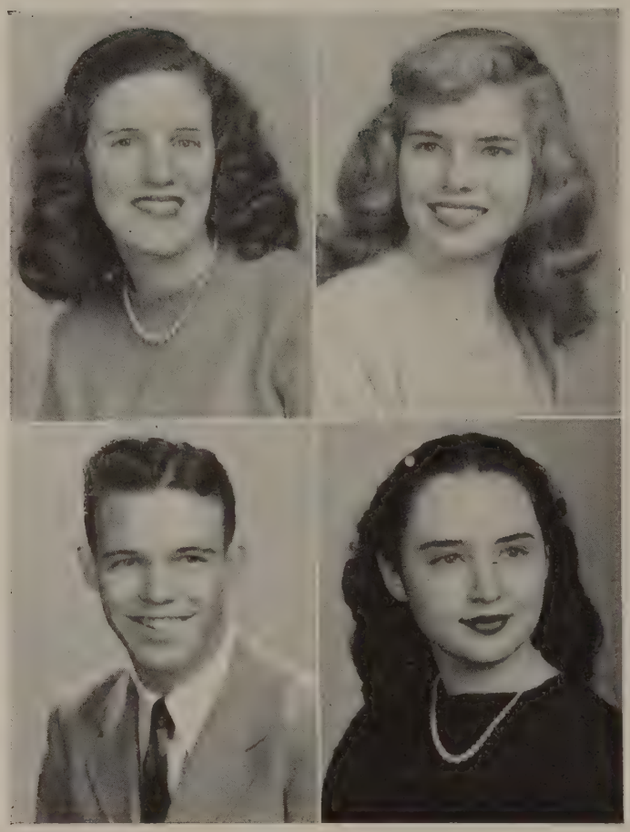

LAURA JEAN PATE
"Jean"

Spring Concert, '45, '47; Honor League; Girls' Chorus; Cheering Squad; Athletic Association; Typist *Critic* and *High Times.*

NORMA PATTERSON
"Norma"

Athletic Association; Honor League.

GEORGE PENNY
"Penny"

Football, '45, '46, '47; Honor League; Assistant Circulation Manager *Critic*, '46, '47; Athletic Association; Trade and Industrial Classes.

FRANCES ANN PENNY
"Frances Ann"

Orchestra; Modern Dancing; Basketball; Archery; Debating Club; Y-Teens; David Garrick Players; Civics Club; Latin Club; Chemistry Club; Student Council; Office Work; Honor League; Athletic Association; National Honor Society.

DOROTHY KATHLEEN PETERS
"Dot"

Honor League; Business Education; Athletic Association; Chorus; Typist Cafeteria.

BETTY JANE POWELL
"Pal"

Civics Club; Cheering Squad; Athletic Association; Honor League.

FRANK R. PROEHL
"Boats"

Trade School; Honor League; Veteran; Civics Club; Athletic Association.

CECIL LOGWOOD PUCKETTE
"Puckette"

Civics Club; Red Cross Representative; Athletic Association; Honor League; Distributors Club.

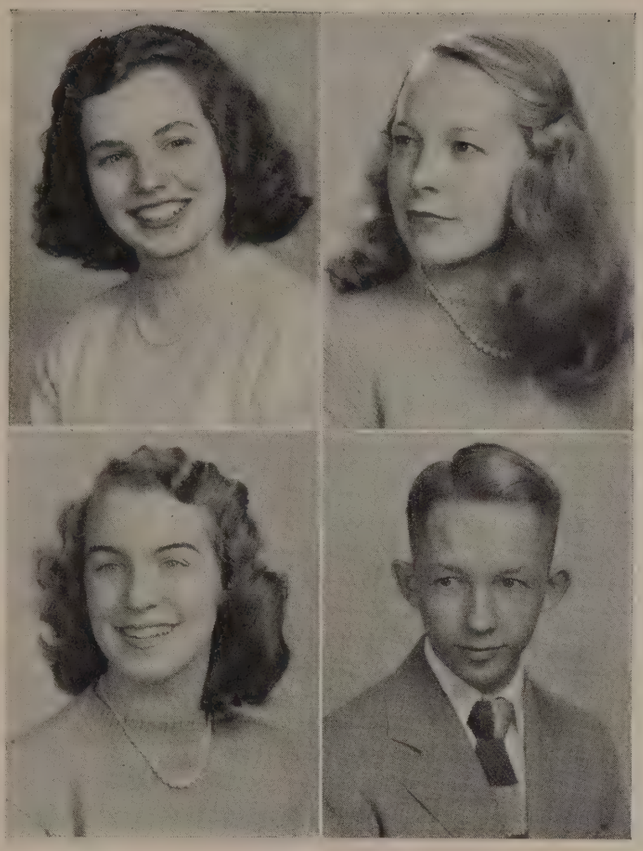

LAURA TALBOT RADFORD
"Laura"

Editor *Critic;* Basketball; Quill and Scroll; Civics Club; *High Times;* Consul Latin Club; CREST; Honor League; Athletic Association; National Honor Society.

BETTY ANN RAMSEY
"Betty Ann"

Cheerleader, '46, '47; Civics Club; Basketball; Honor League; David Garrick Players; Softball, '47, '48; Library Council; Secretary Athletic Association; National Honor Society.

ELIZABETH GEORGE RAMSEY
"Gorgie"

President Student Council; Cheerleader, '47, '48; Vice-President Athletic Association; Civics Club; French Club; Tri-Hi; Senior Basketball, '46; Co-Captain Senior Basketball, '47; Library Council; Junior Red Cross Representative, '46; Representative Student Council, '47; Honor League; National Honor Society.

WILLARD CONRAD RHODES
"Billy"

Cheerleader, '47, '48; Varsity Club; Football Manager, '45, '46; Civics Club; Tennis Manager, '47; Chemistry Club; Athletic Association; Honor League; Hi-Y; Photographer *High Times;* Quill and Scroll; Photographer CREST; *Critic* Staff; Library Council, '45, '46; Art League; Assistant Chairman; Senior Day Committee; Civics Club; Office Helper.

BETTY JEAN RICE
"Betty Jean"

Civics Club; Honor League; Athletic Association; Operetta; Chorus; Choir; Business Education; Typist Cafeteria.

GEORGE EVERETT RICHARDSON
"Duck"

President Motion Picture Club; Honor League; Athletic Association.

LUCY ANNE ROBERTSON
"Pete"

Y-Teens; *High Times;* Civics Club; Basketball; Bowling; Volleyball Team.

ANNIE ADAMS ROBERTSON
"Annie"

Critic; Honor League; Chemistry Club; Modern Dancing; Y-Teens; Art League; Latin Club; Civics Club; Quill and Scroll; National Honor Society.

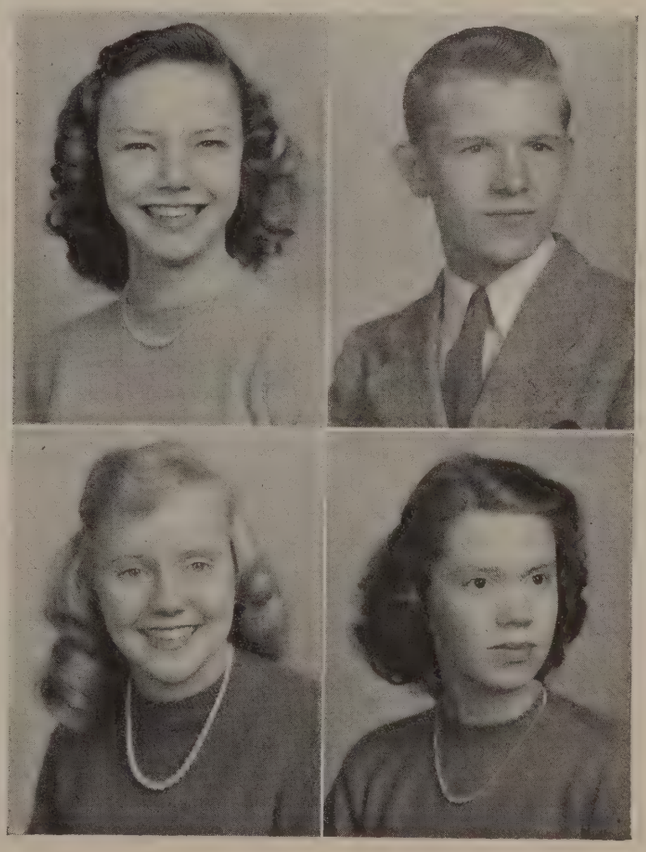

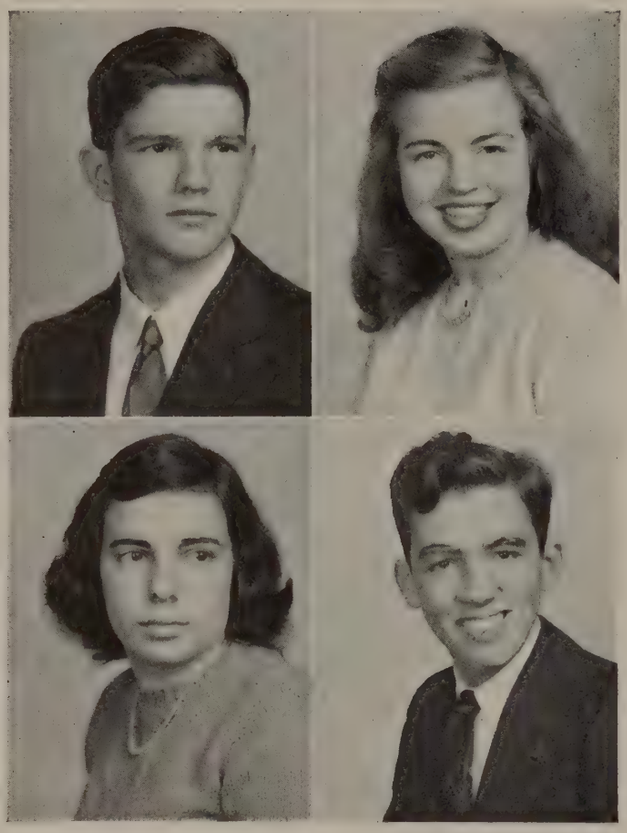

JOHN ROBESON
"John"

Honor League; David Garrick Players; Senior Council; Athletic Association; Homeroom Representative; Junior Red Cross; Chemistry Club.

BETTY MAE ROGERS
"Betty Mae"

Choir; Bowling Team; Spring Concert, '46; Chorus; Business Education; Civics Club; Typist Cafeteria; Honor League; Athletic Association.

ROSA GERALDINE ROGERS
"Geraldine"

Art League; Honor League; Athletic Association.

CHARLES BRUCE ROSS
"Bruce"

Honor League; Athletic Association.

REESE ROSS
"Moose"

Honor League; Athletic Association; Captain Basketball.

VIRGINIA RUSH
"Virginia"

Honor League; Athletic Association.

LUCY HELEN RUSSELL
"Cindy"

Motion Picture Club; Honor League; Civics Club; Athletic Association; Business Education.

VICTORIA JOYCE RYAN
"Vicki"

Honor League; Athletic Association; Spanish Club.

CHARLES MARVIN SCOTT
"Scotty"

President Honor League, '47; President Art League; Business Manager *High Times*, '45, '46; Athletic Association; Junior Representative; Honor League, '46; Commercial Club; National Honor Society.

DORIS LILLIAN SEIDEL
"Seidel"

Choir; Senior Basketball, '47, '48; Girls' Choir; Softball; Secretary Spanish Club.

LAWRENCE SIEGEL
"Bird Brain"

Football, '42, '43, '44, '45, '46, '47; Choir; Basketball, '43; Spring Concert; Hi-Y; Athletic Association; Operetta; Track; Honor League; Varsity Club;

GRACE BURCH SHEFFEY
"Grace"

CREST; Vice-President David Garrick Players, '46; Y-Teens; Treasurer Chemistry Club; Civics Club; Dramatics Editor *Critic*; Honor League; Spanish Club; National Honor Society.

BOYD SHORTER
"Spanky"

Band; Athletic Association; Honor League.

BARBARA JEAN SLOUGH
"Jean"

Y-Teens; *High Times*; Honor League; Athletic Association.

CAROLYN JEAN SMITH
"Bohoncie"

Civics Club; Honor League; Senior Committee; Athletic Association.

JOSEPH CARTER SMITH, JR.
"Joe"

Trade School; Honor League.

MALVIN SMITH
"Malvin"

Honor League; Athletic Association.

MARGARET MAE SMITH
"Mac"

Honor League; Basketball; Choir; Operetta, '47; Girls' Choir; Distributors Club; Representative Athletic Association.

WILLIAM BRICE SMITH
"Bill" or "Thrill"

Athletic Association; Honor League; Spelling Contest; Representative Athletic Association.

PARKS HOLMAN SNEAD, JR.
"Parks"

Art League; Hilltoppers Hi-Y; Civics Club.

ZANE GRAY SNEAD
"Zane"

Band; Motion Picture Club; Orchestra; Chemisty Club.

PHYLLIS JEAN STAPLES
"Phil"

Tri-Hi; Representative Red Cross; Senior Basketball; Honor League; Athletic Association; Motion Picture Club.

MARY GWENDOLYN STEAGALL
"Gwen"

Choir; Athletic Association.

JUNE STEPHENS
"June"

Honor League; Art League; Library; Athletic Association.

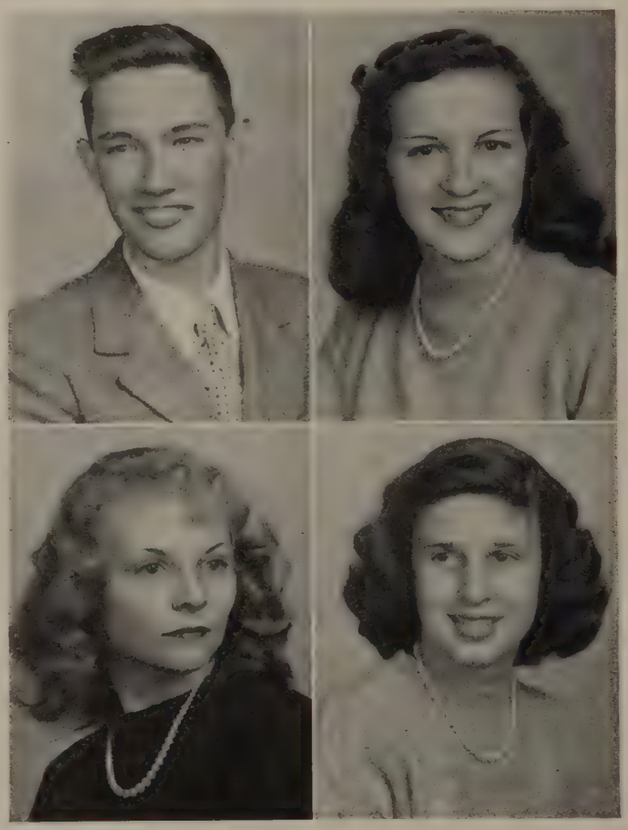

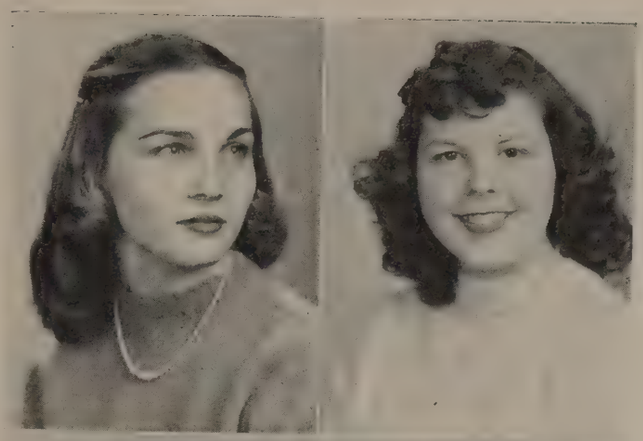

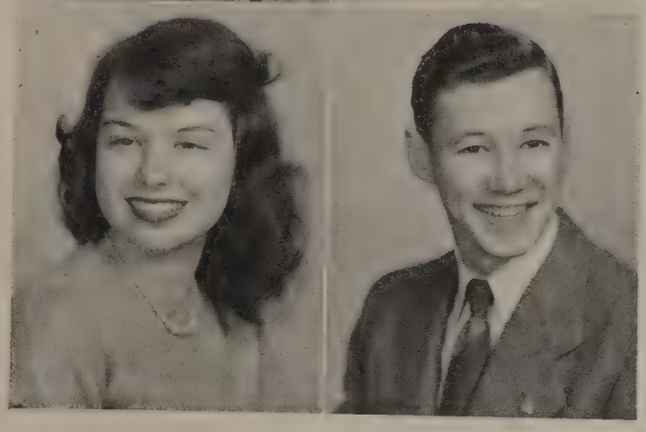

ELIZABETH DEAN STOKES
"Betty"

French Club; Chemistry Club; Art League; Athletic Association.

MYRTLE HOLMES SUDDITH
"Myrtle"

Business Education; Honor League; Orchestra; Athletic Association.

ELIZABETH JACKSON TABOR
"Liz"

Honor League; Art League; Athletic Association; Tri-Hi; Motion Picture Club; Civics Club; Latin Club.

WILLIAM TABOR
"Bill"

Honor League; Athletic Association.

BOBBY ELLIS TAYLOR
"Goat"

Treasurer David Garrick Players, '47, '48; Hi-Y; Motion Picture Club; *Critic*-CREST; Photographer *High Times*.

SHIRLEY MAE TEMPLETON
"Shirley"

Chorus, '45, '46; Operetta, '45; Choir; Operetta, '47; Athletic Association; Honor League.

SALLY TAYLOR TERRELL
"Sally"

Art Editor CREST; David Garrick Players; Vice-President Civics Club; Chemistry Club; Art League; *Critic*; Honor League; Athletic Association; Student Council; Y-Teens; Cheering Squad; Archery Club; National Honor Society.

SHIRLEY BEATRICE THOMAS
"Shirley B"

Pianist Choir; Honor League; Athletic Association; Senior Council; Office Helper; Y-Teens.

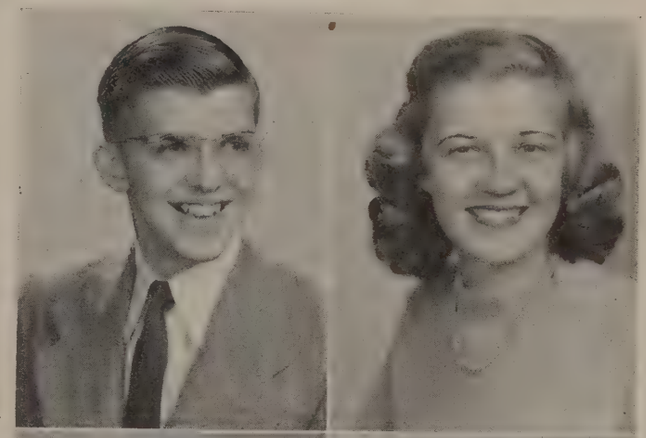

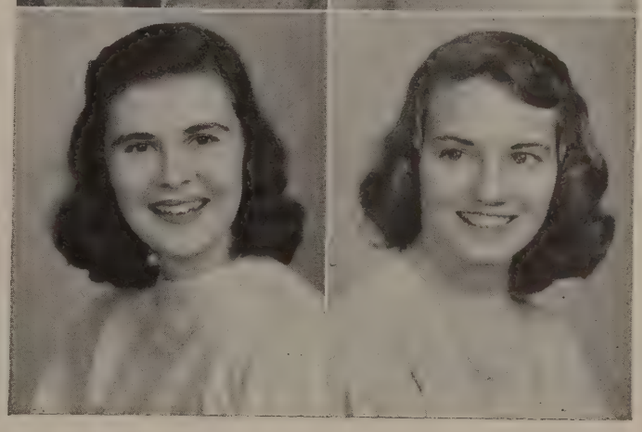

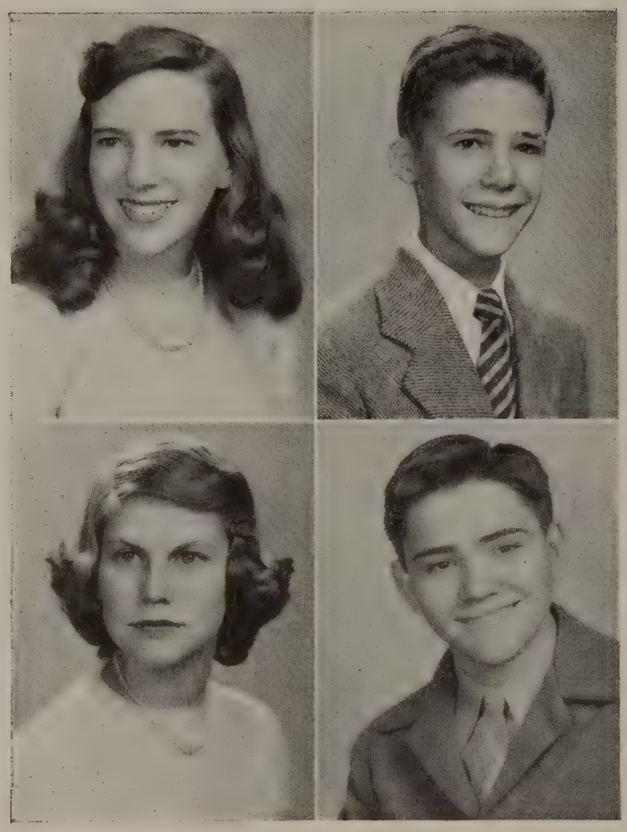

BETTY JO THOMPSON
"Dink"

Senior Council; Civics Club; Honor League; Chemistry Club; Spanish Club.

JOSEPH FRANKLIN THOMPSON
"Chick"

Pioneer Hi-Y; Vice-President Art League; Civics Club; Honor League; Athletic Association.

MURRELL THURSTON
"Boots"

Chemistry Club; Orchestra; Operetta; Civics Club; Honor League.

WINFREE POWELL TUCK
"Win"

Athletic Association; Chemistry Club; Honor League; Motion Picture Club.

JANET MARILYN TUCKER
"Janet"

Honor League; Business Education; Athletic Association; Spanish Club.

JOYCE LEE TUCKER
"Juicie"

Honor League; Library; Drum Majorette; Athletic Association.

BETTY JEAN TYREE
"Betty Jean"

Choir; Honor League; Chorus; Business Education; Spring Concert; Typist Cafeteria.

LOUISE WHEELWRIGHT UNDERWOOD
"Sandy"

Civics Club; Honor League; Athletic Association; Cheering Squad; Chorus; Distributors Club.

RUTH O'MAE UNDERWOOD
"Rufus"

David Garrick Players; Civics Club; Honor League; Junior Red Cross; Athletic Association; Quill and Scroll.

VIRGINIA VAN CLEVE
"Van"

Spring Concert; Operetta; Civics Club; Tri-Hi; Honor League; Library Council; Vested Choir; Chorus.

RICHARD LYNN VAUGHN
"Richard"

Band; Honor League; Hi-Y; Athletic Association.

JACK VEREEN
"Jack"

Honor League; Motion Picture Club; Athletic Association.

RICHARD T. WADE
"Rick"

Honor League; Athletic Association; Art League.

FELDE LEE WAGNER
"Lee"

Chemistry Club; Honor League; Athletic Association.

HAMPTON WANSLEY
"Buddy"

Honor League; Athletic Association; J. V. Basketball, '46.

WILLIAM WARE
"Legs"

Honor League; Athletic Association.

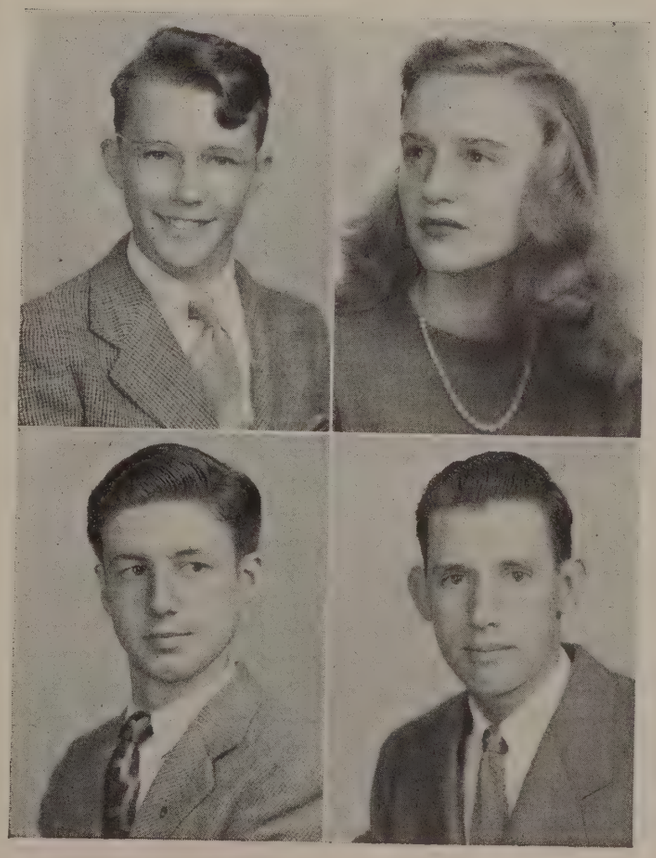

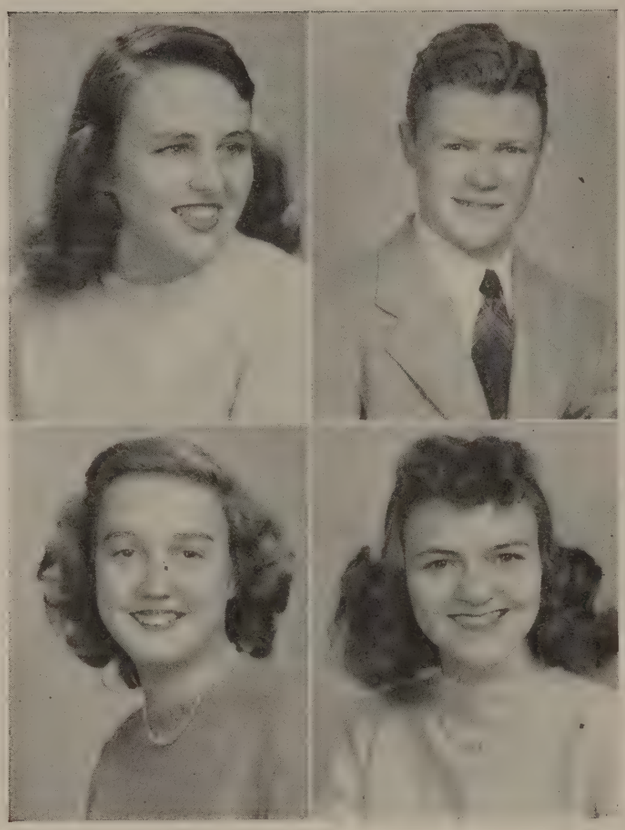

BARBARA JEAN WARNER
"Bobbie"

Choir; Spring Concert; Chorus; Operetta, '45; Representative Junior Red Cross; French Club; Basketball; Honor League; Y-Teens; Girls' Glee Club; Library Council; Civics Club; Athletic Association; Cheering Squad.

B. GORDAN WATKINS
"B. G."

Honor League; Senior Representative; Honor League Representative; CREST Staff; Literary Editor, *High Times;* Tennis Team; Junior Council; Civics Club; National Honor Society.

MERLE DOUGLAS WATSON
"Merle"

Honor League; Art League; Athletic Association; Business Education; Chorus; Spring Concert, '46.

RUTH WEBBER
"Ruth"

Distributors Club; Honor League; Chemistry Club.

TED WEIGAND
"Ted"

Athletic Association; Honor League.

ELEANOR MARGIE WHITE
"Eleanor"

Assistant Business Manager *High Times;* Y-Teens; Business Manager *High Times*, '47; *Critic*-CREST; Business Education; Art League; Honor League; Quill and Scroll; National Honor Society.

WILBUR CARRINGTON WHITTEN
"Red"

Hi-Y; Athletic Association; Football; Track; Honor League.

HAZEL ANITA WILKINS
"Hazel"

David Garrick Players; Orchestra; French Club; Civics Club; Honor League; Athletic Association; Cheering Squad.

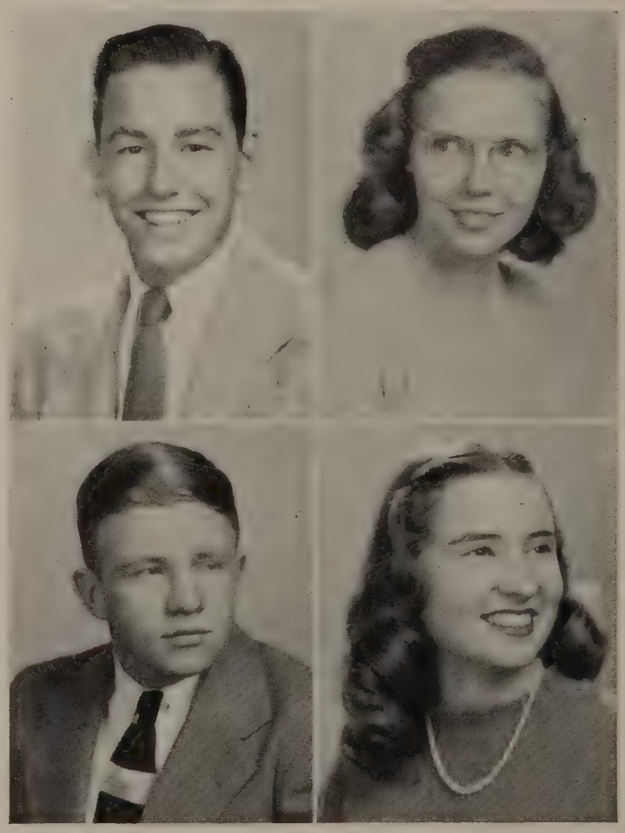

DOUGLAS EDWARD WILLIAMS
"Shorty"

Athletic Association; Honor League; Trade School.

FERRIS WILLIAMS
"Ferris"

Athletic Association; Honor League.

JANET CLAIRE WILLIAMS
"Janet"

Critic-CREST; Civics Club; Chemistry Club; Art League; Honor League; Y-Teens; Quill and Scroll; National Honor Society.

JOYCE WINGFIELD
"Joyce"

Chorus; Athletic Association; Spring Concert, '47; Honor League; Business Education.

LEWIS CLYDE WITT
"Punk"

Trade School; Football, '46, '47; Honor League; Civics Club; Athletic Association; Library Council; Art League; All-State Football, '47.

JEANETTE WITT
"Jeanette"

Athletic Association; Honor League.

VIRGINIA RUTH WITT
"Jenny"

Athletic Association; Honor League; Chorus; Junior Representative; Student Council; Civics Club; Business Education; Spring Concert, '46; Sophomore Representative; Report Typist Cafeteria.

LOUIS VICTOR WOODSON
"Vic"

Hi-Y; Motion Picture Club; Track '47; Trade School; David Garrick Players; Band; Naval Reserve; Honor League; Athletic Association.

JEAN DOYLE YOUELL
"Jean"

Vice-President Quill and Scroll; Chemistry Club; Civics Club; Latin Club; Archery Club; Motion Picture Club; Co-Editor *High Times;* Y-Teens; Honor League; Athletic Association; National Honor Society.

CAROLYN YOUNGER
"Carolyn"

Athletic Association; Honor League; Civics Club; Operetta, '47.

CATHERINE ZARRES
"Catherine"

Athletic Association; Honor League.

JEAN WRANEK
"Jean"

Civics Club; Chemistry Club; Orchestra; *Critic-*CREST; *High Times;* Basketball; Honor League; Athletic Association; Y-Teens; President Dancing Club; David Garrick Players, Archery Club.

JAMES WRIGHT
"James"

Athletic Association; Honor League.

JACK WRIGHT
"Jack"

Athletic Association; Honor League; Spanish Club; *High Times;* Civics Club.

MARJORIE TOCOMA WRIGHT
"Margie"

Choir; David Garrick Players; Athletic Association; Honor League; Spanish Club.

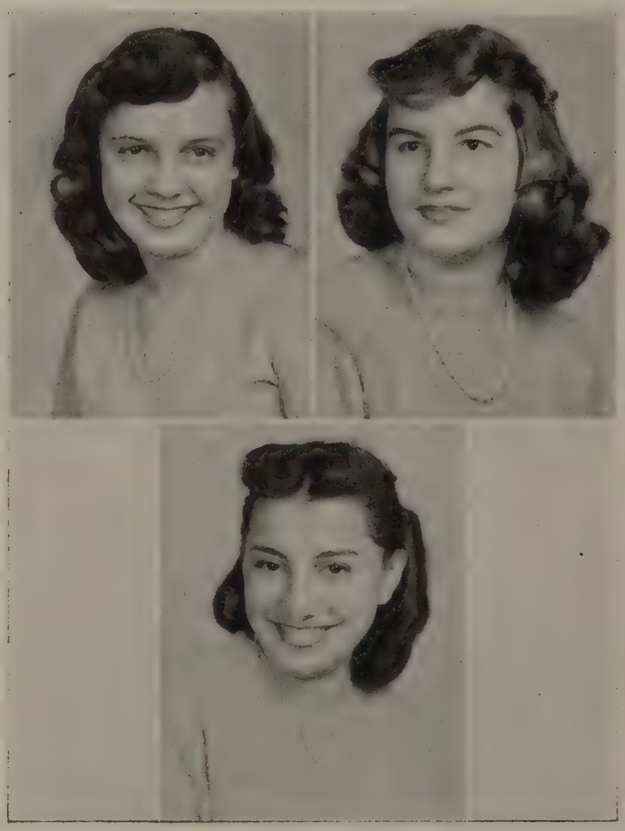

1

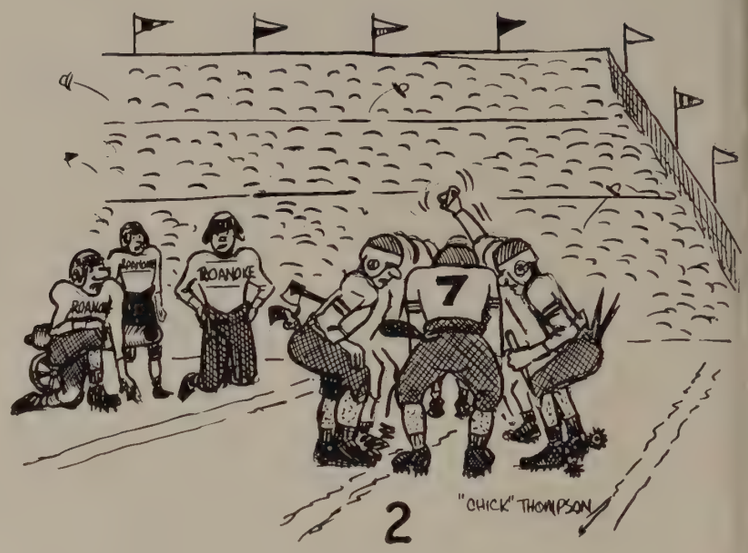

2

3

Senior Diary

. . .

1. Oh, that first day of school!
2. Fight! Fight!
3. Snap! Crackle! Pop!
4. The Last Mile!
5. Senior Banquet Revelers
6. The golden tones of the Christmas cantata.

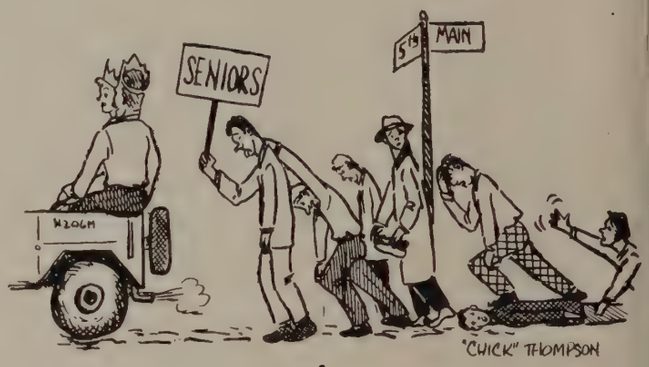

4

5

6

1

2

Senior Diary

• • •

1. Exam Fatigue
2. Jump!
3. Dance, Valentine, Dance!
4. They're off!
5. The charmers of "Charm School."
6. We dood it!

3

4

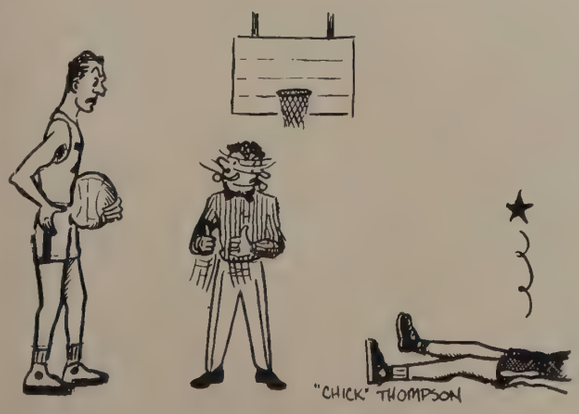

5

6

Stars In

MOST ATTRACTIVE
NANCY FERGUSON

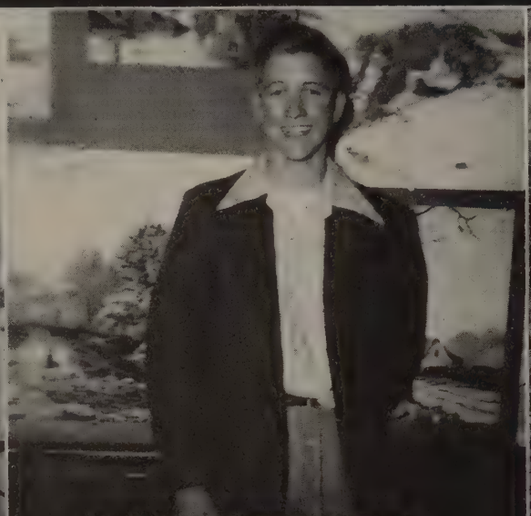

MOST ARTISTIC
CHARLES M. SCOTT

BEST LOOKING GIRL
JEAN HUDSON

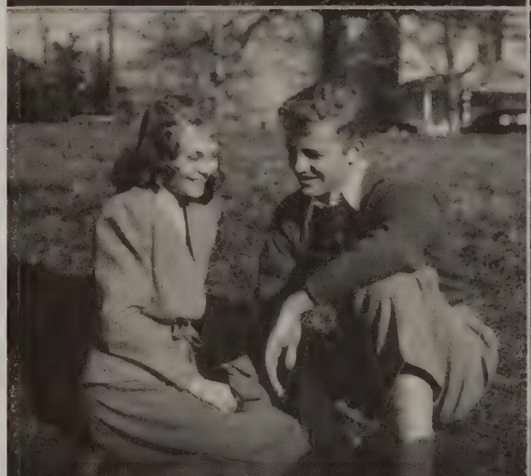

SWEETHEARTS
GWYN STEAGALL
BILLY HICKSON

TYPICAL SENIOR
BILL MASSIE

CUTEST
BILLY RHODES
POLLY CREWS

BIGGEST BLUFF
LARRY SEIGEL

SMARTEST
ROBERTA KEYSER

BEST LOOKING BOY
TOMMY BERRY

Your Eyes

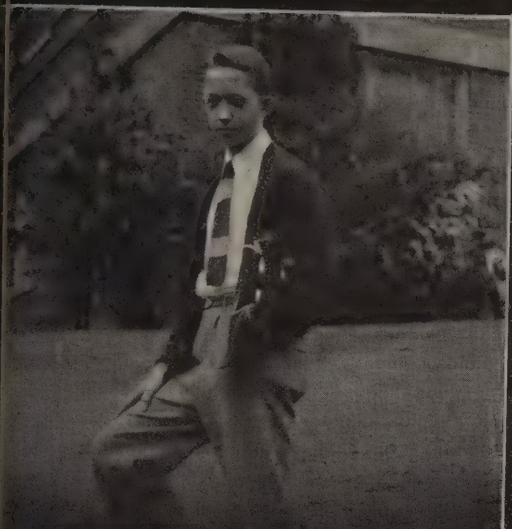

CLASS SQUIRT
BILLY RHODES

MOST MUSICAL
LUCILLE EWERS

FRIENDLIEST
BILL MASSIE

BEST ACTRESS
HELEN ARMSTRONG

BEST ALL-AROUND
POLLY CREWS
HOODIE BLANKENSHIP

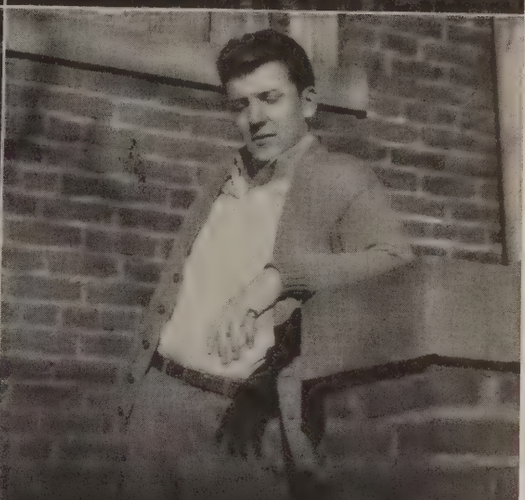

MOST ATHLETIC
TOMMY BERRY

ITTIEST & NIT-WITTIEST
BILL SMITH
BILLY ISLEY

PERSONALITY PLUS
JESSICA GILLIAM

BEST WRITERS
BOBBIE BECKNER
LAURA RADFORD

Undergraduates

COMING ATTRACTIONS

The Junior Class

Presents

"Great Expectations"

Starring

President.....JAMES MOFFITT
Vice-President.....MARY GUGGENHEIMER
Secretary.....ANNETTE YOUNGER
Treasurer.....HILLARY JENNINGS

The Sophomore Class

Presents

"The Human Comedy"

Starring

President.....BETTY CREWS
Vice-President.....BOBBY RUSH
Secretary.....HELEN CARWILE
Treasurer.....FRED THOMAS

The Freshman Class

Presents

"The Green Years"

Starring

President.....JAMES MASSIE
Vice-President.....FAYE PATTERSON
Secretary.....BETSY FULLER
Treasurer.....PRESTON WADE

Juniors

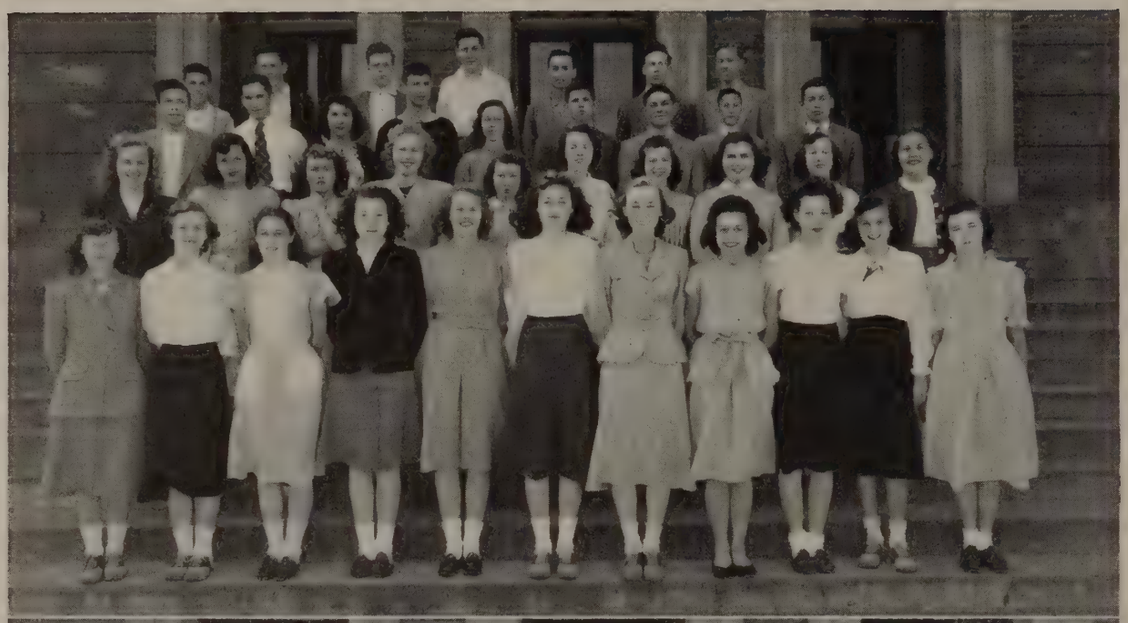

—112—

Back row: R. Wilmouth, B. Williams, R. Rogers, A. Anderson, W. Bigelow, P. Thomas, M. Moody.
Third row: G. Fore, C. Truxell, M. Hall, J. Newcomb, J. Langley, C. Ashworth, K. Smith, C. Coleman, J. Farris.
Second row: M. Sanderson, N. Lincoln, D. Mays, N. Campbell, M. Smith, P. Marsh, B. Ewers, M. Tinsley, B. Stansberry, J. Slough.
Front row: L. Aultice, C. Maddox, N. Hoyt, I. Metts, P. Inge, N. Brooks, J. Knight, P. Gilliam, B. Reed, P. Mays, J. Burks.

—117—

Back row: G. Martin, E. Roby, B. Rhinehart.
Third row: F. Grubbs, F. York, C. Anderson, J. Flowers, C. Elton.
Second row: N. Davis, J. Humphrey, J. Ross, J. Moseley, H. Gearhart.
Front row: P. Woolridge, C. Martin, O. Driskill, J. Guenther, D. Kurtz, A. Elliott.

Juniors

—201—

Back row: J. Arthur, B. Bomar, R. Early, S. Dixon, B. Caldwell.
Second row: P. Coleman, E. Hoskins, C. Powell, M. Guggenheimer, T. Benson.
Front row: D. Burks, J. Franklin, N. Shotwell, M. Winfree, B. Womack, M. Thacker.

—303—

Back row: R. Perdieu, J. Metz, D. C. McClamrock, O. Haymes.
Third row: P. Elder, D. Francis, J. Moffitt, B. Dill, B. Shepherd.
Second row: L. Ferrell, J. Torrence, T. Spencer, A. Robertson, B. Curtis, M. L. Marshall.
Front row: J. Staton, R. Soots, M. Mitchell, L. Russell, O. Parrish, B. Driskill, F. Godsey.

Juniors

—317—

Back row: J. Farrar, E. Freeman, R. Caldwell, E. Crouch, C. Hicks, J. Davis.
Third row: J. Smoot, B. Mays, J. Deaton, C. Hunter, R. Rorer, T. Wooldridge.
Second row: N. Cochran, B. Cumbie, P. Overacre, E. Powell, B. Metts, L. Dirom.
Front row: J. Carwile, J. Hamilton, L. Elder, A. Brinkley, B. J. Carter, B. Davis, H. Foster.

—319—

Back row: O. Maddox, B. LaPrade, H. Spencer.
Fourth row: H. Blankenship, B. Hodges, T. Price, T. Barham, V. Howerton.
Third row: M. Anderson, P. Miller, C. Compton, R. Cheatham, B. J. Glass, N. Hattier.
Second row: B. Flowers, M. Quick, M. J. Gannaway, M. Fitzgerald, B. Buck, E. Jordan, B. Tate.
Front row: J. Hartsook, B. Dowdy, P. David, S. Scott, P. Foster, B. Waskey, N. Potts.

Juniors

—202—

Back row: F. Hill, B. Tucker, L. Pugh, F. Alvis, R. Bailey, B. Woodhouse, T. George.

Third row: W. Read, C. Marsh, R. Sydnor, M. Wright, B. Taylor, B. Whitmire, T. Paris, B. Tinsley, H. Jennings, M. Trump, L. Simpson, D. Cover, B. Layne.

Second row: R. Parker, K. Gordon, T. Brown, T. Swain, J. Moffitt, D. Davis, H. Shaner, A. Younger, V. Bradner, S. Horner, G. Page, B. J. Lynn.

Front row: B. Tomlin, D. L. Hubbard, R. Thornhill, N. Loving, A. Craft, F. Garbee, B. Blankenship, E. White, B. Simpkins, B. Wooldridge, A. Thurmond, M. D. Dovel, N. Lund, J. Wright, N. Penny, N. Mays, B. Driskill.

Sophomores

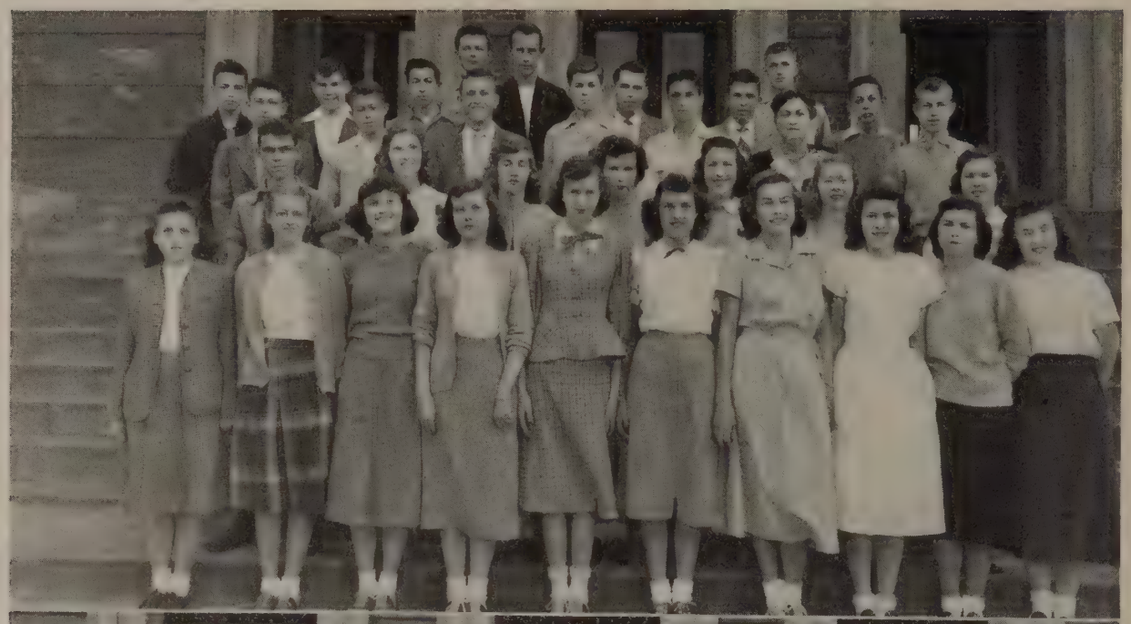

—101—

Back row: E. Puryear, H. Moyer.
Fourth row: B. Knight, E. Hotchkiss, B. Johnson, B. Cox, B. Newton, O. Hepler, B. Floyd.
Third row: P. Canada, B. Hunt, E. Burks, H. Jennings, T. Hunter, Mrs. Wallace, J. Gaddy.
Second row: J. Jenkins, B. Robertson, N. Harvey, N. Simpson, J. Ewing, J. Turner, J. Watts.
Front row: S. Wooldridge, B. Almond, Jeanine Blankenship, Jean Blankenship, J. Thornton, F. Parker, E. Johnson, B. Everidge, I. Burnette, B. Oakes.

—102—

Back row: A. Rush, L. Beard, C. Stuart.
Fourth row: B. Hodnett, S. Trent, M. Smith, A. Pearson, C. Coles, D. Adams.
Third row: E. Shearer, E. Knowles, H. Hubbard, V. Pugh, A. Pillow.
Second row: E. Walter, B. Akers, P. Hughes, M. L. Fringer, J. Sparrow, C. Seay.
Front row: V. Maxey, E. Jackson, J. Tuck, D. Hughes, J. Whitlow, V. Tyree, P. Fulks.

Sophomores

—119—

Back row: B. Oglesby, D. Catlelt, C. Akers, G. Hines, D. Farmer, T. Berry, R. Snidow.

Second row: L. Thompson, B. Adams, B. Driskill, M. Wood, F. Burford, C. Bohon, H. Thacker, B. Parker, G. Austin.

Front row: J. Johnson, B. Sorrells, P. Pillow, S. Wright, J. Frazier, F. White, J. Deaton, B. Tolley.

—300—

Back row: R. Terry, F. Thomas, G. Moore, C. Carwile, G. Ware, B. Watson, P. Bargarmin, J. Loving, T. Jacobs, M. Mayberry, P. Rogers, B. Toler, M. Willoughby.

Second row: N. L. Glass, B. Wilmer, S. Harvey, B. Rush, P. Glass, J. Steagall, N. Mann, G. Wells, H. Carwile, I. Greene, E. Parker, H. Hedrick, J. Henderson, B. Will, D. Day.

Front row: P. Blankenship, B. Adams, V. Firkin, B. Crews, L. Stern, N. Harris, H. Wilmer, B. Doss, E. Brown, D. Martin, P. Singleton, M. Trent, J. Tolley, J. Ayers, S. Zarres, E. Massie.

Sophomores

—301—

Back row: J. Hoffman, R. Shelton, Mr. Burmahln, G. Cowger, P. Sweeney.
Second row: D. Ewing, B. Reynolds, E. Collins, T. Hudson, L. Stinnett, M. Cofflin.
Front row: A. Baker, E. Wiley, D. Campbell, E. Tallman, R. Duff, S. Baldwin, A. Driskill.

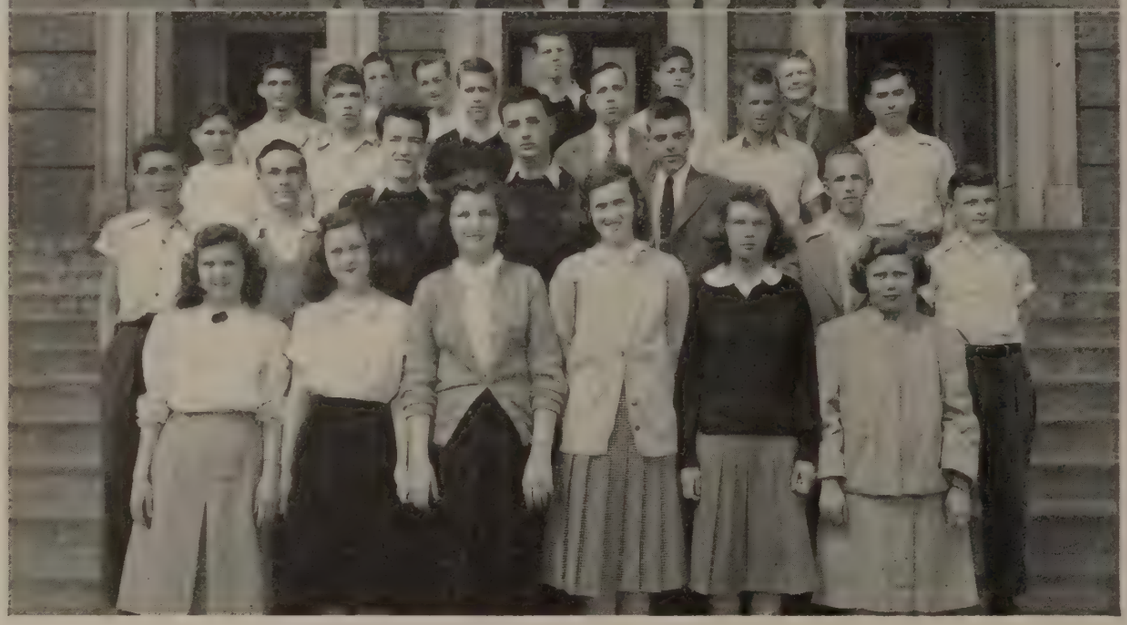

—302—

Back row: M. Case, B. Lakes, K. May, R. Conner, R. Gallier, Miss Porter.
Third row: E. Thomas, R. Andrews, L. Webb, M. Burruss, J. Wade, C. Harding.
Second row: E. Vanamem, C. B. Messer, L. Golladay, N. Lankford, K. B. Glass, B. Boswell, R. Wood.
Front row: M. Daniel, J. Abbot, M. Johnson, M. Governor, J. Clement, L. M. Wood.

Freshmen

—B-1—

Back row: O. Barnette, T. Aud, G. Roach, T. Cantieri, T. Spradlin, T. Burnett, G. Worley, B. Burns.

Second row: A. Brown, G. Allen, C. Bruce, B. Carwile, B. Adams, B. Richerson, M. Richerson.

Front row: E. Barker, P. White, J. L. Rogers, B. Bowles, F. A. Arnold, N. Abrahams, S. Bryant, J. Bigelow.

—B-2—

Back row: B. Daniel, P. Page, C. Miller, L. Pleasants, E. Harris, P. Hubbard, R. Shepherd, D. Mays, K. Burnette.

Second row: J. Lair, J. Markham, C. Wilkinson, J. Coles, C. Reece, J. Harris, R. Howard, L. Short, R. Wilmer, J. Hedrick.

Front row: J. Hudson, N. Rogers, N. Mays, S. Minnick, A. J. Mathews, J. Smith, B. Shelton, D. Hudson, C. Hogan, B. Mays, M. A. Pate, M. Dowdy.

Freshmen

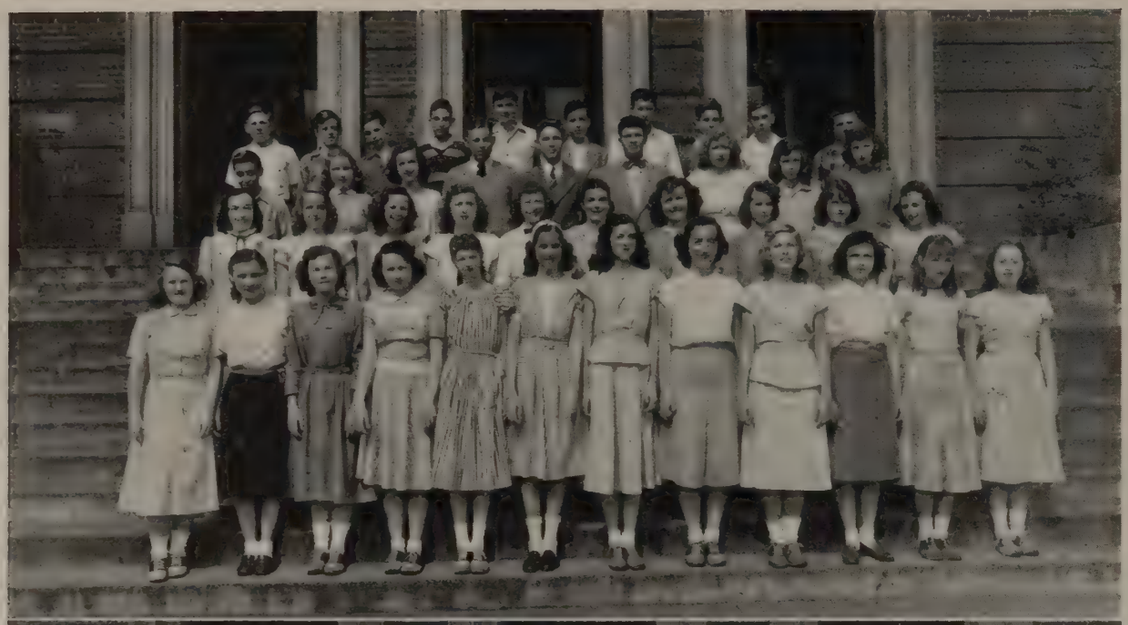

—100—

Back row: P. Unger, B. Wellborn, R. West, E. Williams, H. Tucker, E. Lacy, C. S. Hawkins, T. Smith, R. Stokes, H. Thompson.

Third row: G. Tweedy, M. Templeton, B. Watts, P. Snead, P. Wade, G. Ware, Z. Morris, M. Wood, M. Rice.

Second row: S. Sturkie, E. Thornhill, M. Wilkerson, J. White, B. Steppe, M. Ferguson, B. Wilkerson, J. Wade, M. Rainey, N. Thomas.

Front row: M. Whitten, A. Quarles, G. Prebble, E. Womack, C. Stinnette, B. Woodson, P. Pritchett, J. Preas, G. Wood, M. Thomas, J. Sprouse, J. Staton.

—200—

Back row: S. Reams, M. Shiveley, H. Riley, H. St. John, T. Moser.

Fourth row: T. Powell, B. Heaton, J. Massie, T. Mantiply, R. Mathews, W. Perkins, J. Robertson.

Third row: M. Mays, P. Martin, V. Plunkett, E. Law, S. Kuniansky, J. Ogden, J. Jamerson.

Second row: G. Pierce, J. Hall, H. Harvey, F. Patterson, B. Johnson, C. Hamilton, O. Hamilton.

Front row: R. Paris, M. Hines, J. Harris, J. Odor, E. Macon, P. Houston, M. Harding, M. Miller, I. Mays.

Freshmen

—214—

Back row: D. Ebert, D. Fix.
Fourth row: J. Dancy, G. Chrisman, R. Jones, C. Harvey, J. Jones, F. Cole, L. Crank, R. Giles, P. Echols, D. Doss, E. Coleman.
Third row: V. C. Davis, L. A. Byrd, J. Clements, A. Firkins, J. Burley, K. Burnett, A. Feinman, E. Gorman, S. Cox, C. Elliott.
Second row: P. Carwile, F. Carter, B. Carroll, B. Edwards, M. A. Crawford, E. Gunn, S. Carey, E. Camp, M. W. Burnette, B. Fuller, J. Davis.
Front row: M. Johnson, J. Craddock.

—306—

Back row: B. Maddox, W. Rigney.
Third row: D. Ragland, F. Cyrus, R. Ragland, C. Buckelew, H. Duff, B. Hammond, F. Daniel, B. Lindsay, W. Smith.
Second row: B. Proehl, B. Keesee, A. Ayers, D. Hendricks, N. Grubbs, A. Haymes.
Front row: V. Brevo, B. Ewers, B. A. Floyd, L. Hicks, J. Dodson, B. Almond, N. Almond, S. Clements.

LYNCHBURG ST COLONY

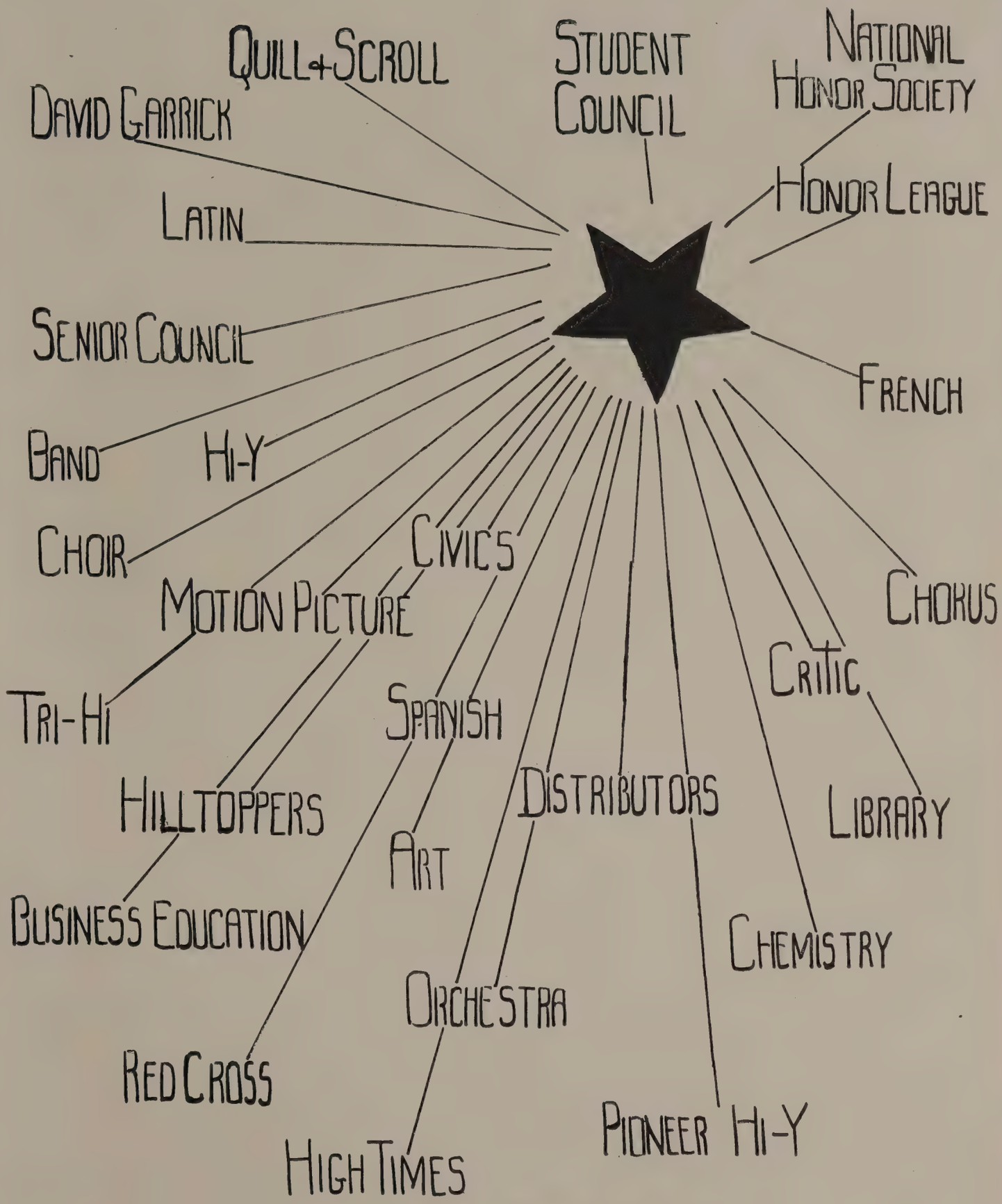
Quill & Scroll
Student Council
National Honor Society
David Garrick
Honor League
Latin
Senior Council
French
Band
Hi-Y
Choir
Civics
Chorus
Motion Picture
Critic
Tri-Hi
Spanish
Hilltoppers
Distributors
Library
Art
Business Education
Chemistry
Orchestra
Red Cross
Pioneer Hi-Y
High Times

ACTIVITIES

National Honor Society

Back row : Mrs. Stall, A. Robertson, S. Terrell, B. Gwaltney, M. Massie, H. Garbee, J. Youell, B. Cash, C. Hanel, R. Beckner.

Fourth row: L. Radford, J. Williams, M. Harper, B. Cawthorne, K. Davis, G. Sheffey, F. Craddock, P. Crews, R. Keyser.

Third row: B. Brown, B. Irby, J. Layne, S. Myers, M. Massie, S. Cardwell, R. Harvey, B. Massie, M. Beckner, G. Watkins.

Second row: A. Bruce, R. Blackburne, B. G. Ramsey, B. Isley, B. Daniel, G. Blankinship, B. A. Ramsey, D. Cheatham, M. Brown.

Front row: James Boice.

Absent: Charles Scott, Donald White.

"Leadership, scholarship, character, and service."

OFFICERS

President.....James Boice

Vice-President.....William Isley

Secretary.....Betty Daniel

Treasurer.....Gilbert Blankinship

Faculty Adviser.....Mrs. James A. Stall

Quill and Scroll

Back row: H. Garbee, M. Massie, M. King, J. Williams, J. Arthur, R. Underwood, G. Watkins, B. Massie, Miss Cunningham, Miss Blunt.

Second Row: B. Brown, A. Mason, F. Craddock, B. Cawthorne, M. M. Harper, A. Robertson, B. Gwaltney, R. Blair, J. Gilliam, K. Davis.

Front row: S. Myers, S. Caldwell, J. Youell, L. Radford.

"With pen in hand."

OFFICERS

President.....LAURA RADFORD
Vice-President.....JEAN YOUELL
Secretary.....SAM CARDWELL
Treasurer.....SLAYDON MYERS
Faculty Adviser.....MISS RUTH H. BLUNT

Student Council

Back row: L. Stern, B. Crews, E. Jackson, P. Rogers, R. Blackburne, S. Baldwin, N. Harris, J. Langley, P. Wade, N. Shotwell, A. Younger.

Third row: B. Brown, M. Anderson, L. Russell, V. Plunkett, R. Evans, D. Francis, S. Musgrove, B. Shepherd, J. Smoot, F. Arnold.

Second row: G. Dawson, P. Crews, S. Cardwell, S. Wright, S. Myers, J. Thornton, E. Ripley, H. Burnette, T. Brown, J. Gunther, Mr. Ramsey.

Front row: C. Butler, E. Harris, V. Witt, J. Layne, M. Beckner, B. G. Ramsey, B. Daniel, M. Dowdy, J. Ferguson, B. Glass, F. Covington.

" . . . of the people, for the people, and by the people . . . "

OFFICERS

President.....BETTY GEORGE RAMSEY
Vice-President.....BETTY DANIEL
Secretary-Treasurer.....MARIAN BECKNER
Faculty Adviser.....MR. C. L. RAMSEY

Honor League

Back row: T. Cantieri, R. Adams, B. Stansbery, L. Clay, A. Robertson, O. Hepler, R. Rorer, Mrs. Wallace.

Third row: M. Johnson, N. L. Glass, G. Martin, R. Blair, R. Evans, M. Mitchell, J. Moffitt, J. Humphrey.

Second row: B. Fuller, E. Massie, T. Emerson, B. Oakes, B. Bailey, M. Rainey, N. Lincoln, G. Preble, B. Bell.

Front row: B. Crews, G. Watkins, M. M. Harper, J. Callahan, E. Proffitt.

"Honor, honesty and integrity."

OFFICERS

President ..... CHARLES SCOTT

Vice-President ..... MARY-MORRISON HARPER

Secretary ..... JUNE CALLAHAN

Senior Representative ..... GORDON WATKINS

Junior Representative ..... BETTY CREWS

Sophomore Representative ..... ERSKINE PROFFITT

Faculty Advisers ..... MRS. SALLY WHITEHEAD, MRS. ELIZABETH WALLACE

Critic

Back row: S. Terrell, F. Thompson, G. Watkins, J. Boice, B. Massie, B. Keeton, J. Morgan, R. Underwood.

Third row: J. Gilliam, B. Henderson, D. Davis, M. R. Winfree, M. Guggenheimer, E. Hoskins, M. J. Gannaway, B. Buck, N. Potts, N. Shotwell, J. Langley, Miss Blunt.

Second row: B. Powell, J. Tolley, O. Phillips, B. Ramsey, A. Bruce, A. Robertson, R. Blair, J. Williams, L. Radford, K. Davis.

Front row: J. Hartsook, B. Brown, T. Emerson, M. Massie, G. Sheffey, B. Cawthorne, M. Harper, F. Craddock, P. Allen, S. Loving.

"These were honoured in their generation"

THE STAFF

Editor-in-Chief.....LAURA RADFORD
Literary Editor.....KAY DAVIS
Feature Editor.....JANET WILLIAMS
Assistant Feature Editor.....BARBARA BBOWN
Poetry Editor.....REBA BLAIR
Art Editor.....PHYLLIS ALLEN

DEPARTMENTS

Editor.....MARY-MORRISON HARPER
Alumni.....FANNIE CRADDOCK AND MARY GUGGENHEIMER
Athletics.....RUTH UNDERWOOD AND BILLY RHODES
Dramatics.....GRACE SHEFFEY
Music.....BARBARA CAWTHORNE
Book Reviews.....NANCY SHOTWELL
Exchanges.....SAM CARDWELL AND BILL MASSIE
Advertising Manager.....DIANE DAVIS
Business Manager.....MINNIE MASSIE
Assistant Business Manager.....THELMA EMERSON
Art Contributors.....FRANKLIN THOMPSON, SARAH LOVING, ELIZABETH JORDON, PHYLLIS ALLEN, JESSICA GILLIAM
Photographer.....BILLY RHODES
Typist.....THELMA EMERSON
Assistant Typists.....ANNE BRUCE, BETTY ANN RAMSEY, PHYLLIS HUGHES
Circulation Manager.....JIMMY BOICE
Solicitors.....BOBSIE HENDERSON, JANET WILLIAMS, MARY JANE GANNAWAY, ELIZABETH HOSKINS, SALLIE HORNER, JOAN LANGLEY

FACULTY ADVISERS:

Literary.....MISS RUTH BLUNT
Business.....MISS MARGARET WILLIAMS
Art.....MRS. MARGARET HELBIG
Typists.....MISS ELOISE BROWN

High Times

Back row: H. St. John, F. Kinnier, T. Paris, G. Watkins.
Fifth row: B. Wilmer, L. Mehaffey, T. George, R. Gallier, R. French, D. Fix, A. Robertson, R. G. Harvey, Miss Cunningham.
Fourth row: J. Langley, E. Hoskins, M. R. Winfree, P. Overacre, H. Carwile, P. Coleman, M. King, J. Ross, C. Butler.
Third row: N. Huggins, J. Swain, E. Stephens, B. Lynn, O. Parrish, S. Brooks, S. Elliott, N. Brooks, E. Mallan.
Second row: P. Tucker, P. Gilliam, P. Hughes, L. Dirom, J. Knight, S. Sims, B. Ewers, N. Hoyt, J. Hartsook.
Front row: S. Myers, H. Garbee, J. Youell, J. Arthur.

"The roll of the presses."

STAFF

Editors.....HORACE GARBEE, JEAN YOUELL
Assistants.....JIMMY ARTHUR, SLAYDON MYERS
Literary Editors.....MARY R. KING, GORDON WATKINS
Sports Editor.....TOMMY PARIS
Assistants.....TOMMY GEORGE, BURTON WILMER
Columnists and Reporters.....ELIZABETH HOSKINS, DAVID FIX, PEGGY COLEMAN, RUTH HARVEY, JOAN LANGLEY, SANDRA SIMS, MARY WINFREE, NANCY HUGGINS, RONNIE GALLIER, JEANNE ROSS
Exchanges.....HARRY ST. JOHN, JR., DICK FRENCH
Advertising Editor.....LORRIE DIROM
Assistant.....ELLEN MALLAN
Captain of Typists.....JANET KNIGHT
Assistants.....CLAIRE BUTLER, HELEN CARWILE, NANCY BROOKS, NANCILEE HOYT, BETTY LOU EWERS, BERTHA TOMLIN, PHYLLIS HUGHES, JUNE SWAIN
Business Adviser.....MISS MARGARET WILLIAMS
Assistants.....ELEANOR WHITE, JANET KNIGHT
Literary Adviser.....MISS JANE CUNNINGHAM

Senior Council

Back row: Mr. Lewis.

Third row: M. Bates, J. McIvor, J. Brown, B. Lee.

Second row: M. Brown, B. Massie, B. J. Thompson, J. Cure.

Front row: B. Isley, R. Beckner, G. Blankinship, J. Callaham, J. Robeson.

"They shall rule them with a rod of iron."

Chairman ..... ROBERTA BECKNER

Faculty Adviser ..... MR. J. HEATH LEWIS

David Garrick Players

Back row: L. Seigel.

Third row: R. Blair, H. Garbee, B. Gwaltney, W. Crawford, S. Terrell, G. Blankenship, N. Ferguson, N. Mitchell, A. Bruce, J. Moffitt, B. A. Ramsey, B. Couch, P. Crews, F. Kinnier, R. Harvey.

Second row: A. Mason, P. Coleman, A. Thurmond, B. Buck, S. Loving, M. R. King, E. Harris, H. Wilkins, J. Wranek, B. Woodson, G. Preble, J. Sprouse, B. Crews, V. Firkins, J. Burks, B. Cawthorne, M. Beckner, Mrs. Nicholas.

Front row: N. McDonald, H. Clay, V. Woodson, J. Moseley, G. Sheffey, J. Allen, M. M. Harper, H. Armstrong, B. Taylor, F. Craddock, R. Underwood, J. Robeson, R. Blackburne, S. Myers, J. Boice, G. Creasy, R. Beckner.

"All the world's a stage"

OFFICERS

President.....HELEN ARMSTRONG

Vice-President.....JIMMY ALLEN

Secretary.....MARY-MORRISON HARPER

Treasurer.....BOBBY TAYLOR

Faculty Adviser.....MRS. MATTIE NICHOLAS

The Art League

Back row: C. Cox, O. Maddox, G. Hines, L. Siegel, P. Morris, R. Graham, F. Thompson, T. Weigand, T. Moseley, D. Ebert, E. Coleman, Mrs. Helbig.

Second row: B. Driskill, E. Jordan, J. Williams, N. Lund, F. Covington, S. Terrell, A. Firkins, F. Patterson, A. Feinman.

Front row: M. S. Harvey, P. Allen, S. Thacker, F. Godsey, J. Gilliam, S. Loving, N. Ferguson, N. Loving, P. David, M. Brown, B. Bailey, O. Driskill.

"Art is long but life is fleeting."

OFFICERS

President.....Sara Page Loving

Vice-President.....Phyllis Allen

Secretary.....Elizabeth Tabor

Faculty Adviser.....Mrs. Margaret A. Helbig

Latin Club

Back row: Miss Glass.

Fourth row: M. Guggenheimer, N. Shotwell, S. Scott.

Third row: R. Blackburne, G. Martin, E. Tabor, R. Keyser, M. J. Gannaway, M. D. Dovel.

Second row: D. Davis, A. Younger, L. Radford, J. Youell, A. Robertson, P. Marsh.

Front row: F. Penny, J. Abbott, B. Cawthorne, M. Harper.

"Nescire autem quid antequan natus sis acciderit, id est semper esse puerum."

OFFICERS

Consules.....Barbara Cawthorne, Laura Radford

Censor.....Mary-Morrison Harper

Quaestor.....Nancy Shotwell

Aediles.....Frances Anne Penny, Diane Davis

Faculty Adviser.....Miss Elizabeth C. Glass

Spanish Club

Back row: R. Vaughn, B. Irby, D. Cheatham, K. Ferguson, B. Massie.

Fourth row: B. Cawthorne, B. Thompson, R. Underwood, M. Mallan, P. Bowles, I. McGhee, M. Burks, J. Gilliam.

Third row: G. Sheffey, M. Harper, S. Terrell, J. Williams, M. Thurston, V. Ryan, N. Wright, J. Tucker.

Second row: S. Myers, R. Beckner, R. Harvey, Miss Bell, B. Mills, N. Bryant, O. Driskill, B. Hudson.

Front row: R. Evans, G. Watkins, L. Radford, M. Brown, D. Seidel, A. Mason.

"Como esta usted, señor?"

FALL OFFICERS

President ..... MITCHELL MAYS

Vice-President ..... ANNE MASON

Secretary ..... DORIS SEIDEL

Treasurer ..... MILTON ANDREWS

SPRING OFFICERS

President ..... MARGARET BROWN

Vice-President ..... RAYMOND EVANS

Secretary ..... GORDON WATKINS

Treasurer ..... LAURA RADFORD

Faculty Adviser ..... MISS HARRIETTE S. BELL

French Club

Back row: R. Minix, R. Blackburn, P. Coleman, R. Blair, M. Gilmer, Miss Holmes.

Third row: P. Hodges, B. Brown, B. Adams, A. Jones, A. Bobbit, H. Burnett, B. G. Ramsey.

Second row: B. Henderson, B. Stokes, H. Wilkins, B. Warner, D. Parker.

Front row: M. R. King, B. Gwaltney, S. Loving, F. Craddock.

"Tres bien, monsieur!"

OFFICERS

President.....RODNEY BLACKBURN

Vice-President.....MARY GILMER

Secretary-Treasurer.....MARY ROGERS KING

Faculty Adviser.....MISS KATHLEEN HOLMES

Civics Club

Back row: C. Whitten, P. Miller, R. Blair, A. Robertson, G. Crews, R. Haas, M. R. King, N. McDonald, P. Coleman, J. Wranek, D. Gunter, R. Ross, F. Kinnier, H. Spencer, R. Vaughn, H. Jennings, J. Palmer, W. Blackburn, P. Rogers, G. Penny.

Sixth row: J. Cure, G. Watkins, R. Evans, T. Brown, P. Morris, P. Bowles, E. Tabor, C. Smith, A. Murray, B. Isley, B. Irby, T. Weigand, E. Richerson, Z. Snead, P. Snead, R. Rogers, B. J. Carter.

Fifth row: N. Akers, M. Hall, S. Myers, N. Potts, L. Lindsay, B. Rogers, J. Youell, L. Dearborn, B. Rice, P. Humphrey, V. VanCleve, M. Burks, H. Wilkins, S. Horner, L. Dirom, S. Sims, E. Mallan, V. Irvin, N. Mays, B. Powell, J. Jarrett, M. Sanderson.

Fourth row: P. Foster, B. Waskey, A. Brinkley, N. Lund, B. Buck, B. Warner, D. Parker, P. Mayo, R. Keyser, V. Bowen, H. Blankenship, G. Blankenship, R. Beckner, B. Couch, B. Stokes, B. Gwaltney, B. Dill, D. Francis, L. Russell, S. Harris, J. Gilliam.

Third row: C. Butler, F. Godsey, F. Covington, S. Moore, J. Harding, M. Brown, M. Mitchell, B. Bailey, B. Bell, V. Witt, T. Spencer, M. Harper, B. Thompson, G. Sheffey, B. G. Ramsey, H. Burnette, R. Soots, J. Gunther, A. Bruce, B. Driskill, R. Underwood, S. Adams, L. Radford.

Second row: S. Loving, N. Ferguson, A. Thurmond, B. Wooldridge, A. Bobbitt, M. Thurston, D. Hall, G. Steagall, B. Daniel, J. Baker, N. Bryant, B. Mills, I. McGhee, C. Elton, C. Hicks, P. Gilliam, P. David, M. Beckner, P. Allen, R. G. Harvey, S. Cardwell.

Front row: B. Brown, B. A. Ramsey, S. Terrell.

"Any Current Events today?"

President ..... Barbara Brown

Vice-President ..... Sally Terrell

Secretary ..... Danny Cheatham

Treasurer ..... Betty Ann Ramsey

Faculty Adviser ..... Mr. L. T. Davis

Chemistry Club

Back row: B. LaPrade, H. Garbee, G. Page, B. Stokes, Miss Phipps, J. McCarthy, J. Robeson, B. Couch, G. Crews, S. Cardwell, P. Hodges, R. G. Harvey.

Fourth row: J. Wranek, M. Shakwell, F. Wagner, R. Blackburne, G. Howell, W. Tuck, K. Davis, C. Elton, S. Terrell, M. Mays, M. Beckner.

Third row: C. Whitten, J. Williams, P. Morris, A. Robertson, Z. Sneed, J. Youell, B. Isley, B. Warner.

Second row: B. Brown, N. Loving, R. Thornhill, J. Abbott, J. Moseley, D. Parker, B. Thompson.
Front row: G. Sheffy, S. Myers, R. Beckner, J. Moffitt.

"KOH Bang! Phew!"

OFFICERS

President ..... JAMES MOFFITT
Vice-President ..... ROBERTA BECKNER
Secretary ..... SLAYDON MYERS
Treasurer ..... GRACE SHEFFEY
Faculty Adviser ..... MISS BEULAH PHIPPS

Tri-Hi

Back row: E. White, P. Overacre, D. Davis, P. Marsh, S. Baldwin, H. Harvey, J. Preas, Z. Morris, P. Brown, C. Hamilton, D. Hall, E. Powell, B. Warner, D. Parker, E. Tabor, P. Bowles, J. Moseley, P. Allen, P. Coleman, A. Thurmond.

Twelfth row: B. Buck, A. Brinkley, V. VanCleve, A. Robertson, N. Penny, R. Thornhill, S. Cary, B. Woodson, M. Ferguson, B. Steppe, F. Patterson, S. Brandt, B. Wilkerson, J. Rogers, F. Garbee, M. Thurston, A. Bruce, N. McDonald, M. Mallan.

Eleventh row: A. Younger, J. Langley, K. Davis, S. Terrell.

Tenth row: P. David, M. D. Dovel, A. Robertson, R. Underwood.

Ninth row: N. Cochran, P. Fulks, B. G. Ramsey, H. Burnette.

Eighth row: P. Foster, J. Williams, J. Wranek.

Seventh row: B. Flowers, M. Quick, R. G. Harvey, C. Butler.

Sixth row: N. Potts, B. Waskey, N. Ferguson, S. Loving.

Fifth row: B. Blankenship, J. Burks, J. Baker, N. Bryant.

Fourth row: B. J. Carter, P. Wooldridge, M. Harper, B. Cawthorne.

Third row: M. Guggenheimer, N. Loving, G. Sheffey, F. Craddock.

Second row: M. Gannaway, J. Knight, R. Blair, P. Crews.

Front row: M. Beckner, B. A. Ramsey, M. R. King, R. Beckner.

"To find and give the best in life."

OFFICERS

President.....MARIAN BECKNER

Vice-President.....ROBERTA BECKNER

Secretary.....BETTY ANN RAMSEY

Treasurer.....MARY ROGERS KING

E. C. Glass Hi-Y

Back row: F. Kinnier, J. Montague, J. Morgan, R. Adams, N. Mitchell.

Front row: H. Clay, R. French, J. Moffitt, R. Evans, L. Farriss.

Absent: C. Whitten, R. Bosshard.

"Men, who their duties know."

OFFICERS

President.....Ray Evans

Secretary-Treasurer.....James Moffitt

Chaplain.....Jim Montague

Pioneer Hi-Y

Back row: G. Hines, V. Howerton, T. Price, B. Woodhouse, P. Bargamin, B. Hoffarth, B. Whitmore.

Third row: T. Benson, C. Hudson, G. Blankenship, B. Couch, S. Myers.

Second row: B. Taylor, K. Kinnier, P. Miller, T. Graham, C. Thompson.

Front row: J. Boice, J. McCarthy, H. Hughes, J. Cure.

"To seek, to find, but not to yield."

OFFICERS

President.....HOLCOMB HUGHES

Vice-President.....JOE MCCARTHY

Secretary-Treasurer.....JOHN CURE

Chaplain.....JIMMY BOICE

Hilltopper's Hi-Y

Back row: R. Kempt, B. Shorter, B. Rineheart, D. Cover.

Second row: S. Reams, B. Mays, J. Craddock, C. Marsh, P. Morris.

Front row: J. W. Smoot, O. Barnette, J. Arthur, G. Page.

"Such a collection of severe young men."

FALL OFFICERS

President ..... FARRAR MARSH

Vice-President ..... PRESTON MORRIS

Secretary-Treasurer ..... MITCHELL MAYS

Chaplain ..... HORACE GARBEE

SPRING OFFICERS

President ..... JOE SMOOT

Vice-President ..... GARLAND PAGE

Secretary-Treasurer ..... OLIVER BARNETT

Chaplain ..... JAMES ARTHUR

Red Cross

Left to right: M. Higginbotham, E. Campbell, B. Cash, Miss Moore, V. Irvin, R. Hayes, W. Ware.

"The extended hand."

OFFICERS

Chairman ..... BARBARA CASH
Vice-Chairman ..... JESSICA GILLIAM
Secretary ..... ELLA CAMPBELL
Treasurer ..... JAMES MOFFITT
Faculty Adviser ..... MISS EVELYN MOORE

Library Council

Back row: M. J. Gannaway, D. Boswell, T. Weigand, J. Abbott, T. Spencer, B. J. Hudson, M. Massie, J. Stevens, A. Dillon, C. Hodges, S. Shepherd, D. Francis, J. Gunther, Miss Craighill, M. Johnson, R. Blackburne.

Second row: L. Seigel, J. Knight, B. Thompson, R. Underwood, M. Mallan, M. R. King, J. Jamison, O. Driskill, J. Gilliam, E. Harris, L. Noel, V. VanCleve, V. Bowen, J. Blankenship,

Front row: B. Doss, B. Watts, F. White, B. Warner, N. Loving, B. Waskey, J. Baker, N. Bryant, R. Keyser, B. Carter, A. Bruce, B. A. Ramsey, M. Thurston, D. Parker.

"There is no frigate like a book."

Choir

Back row: G. Fore, T. Weigand, A. Watson, J. Morgan, L. Seigel, D. Phillips, T. Brown.

Fifth row: L. Farris, H. Clay, J. Allen, B. Shorter, L. Simpson, W. Bigelow, B. Rush, J. Power.

Fourth row: G. Howell, D. Seidel, S. Brooks, S. Elliot, B. Rice, J. Humphrey, D. Parker, V. Hogan, B. Warner, B. Bell, P. Maddox.

Third row: M. Sanderson, G. Layne, J. Swain, E. Stephens, J. Slough, A. Robertson, O. Phillips, E. Macon, N. Mann, P. Brown, J. Harding, F. Burnett, B. Daniel.

Second row: M. Manos, G. Steagall, J. White, A. Craft, E. Harris, V. VanCleve, J. Staton, I. Metts, B. Tolley, J. Staton, M. W. Burnette.

Front row: T. Spencer, N. Hoyt, R. Clements, J. Layne, R. G. Harvey.

"In every sense, out of this world!"

OFFICERS

President ..... RALPH CLEMENTS

Vice-President ..... JACQUELINE LAYNE

Secretary ..... RUTH GRAY HARVEY

Treasurer ..... NANCY LEE HOYT

Faculty Adviser ..... MR. W. J. NICHOLAS

Chorus

Back row: J. Wade, M. Wood, M. Wilkerson, D. Francis, P. Inge, P. Singleton.

Fifth row: R. Parker, G. Pearce, D. Martin, A. Moore, S. Lindsey, A. J. Matthews, J. Pate, S. Baldwin, P. Blankenship, J. Deaton.

Fourth row: J. Bradley, C. Stinnette, G. Allen, M. Tinsley, B. Stansberry, T. Plunkett, J. Burley, D. Mayberry, L. Crouse, J. L. Rogers, S. Zarris, P. Wooldridge.

Third row: P. Carwile, O. Hamilton, N. Perry, B. J. Hudson, S. Cox, D. Hughes, B. Cumbie, K. Burnette, I. McGhee, N. Akers, N. Glass, D. Stinnette, B. Carter, N. Lincoln.

Second row: B. Edwards, S. Ferrell, J. Ferguson, P. Elder, J. Whitten, M. Hartless, D. Hudson, J. Smith, B. Burford, D. Seidel, B. Richardson, R. Harris, V. Tyree, B. J. Everidge, E. Zarris.

Front row: J. Carwile, B. Carrol, N. Rogers, B. Glass, L. Stern, S. Elder, J. Wright, O. Parrish, F. Covington, B. Shelton, J. Mays, H. Hedrick, J. Dodson, N. Mays, E. Massie, S. Wooldridge, P. Elder.

"Sing for the joy of it."

Orchestra

Back row: F. Garbee, S. Horner.

Fifth row: J. M. Harris, J. Humphrey, B. Blankenship.

Fourth row: M. Hines, E. Massie, C. Butler, P. Davis, B. Floyd, J. Clements, P. Martin, J. Hall, N. Penny, M. S. Thomas, S. Trent.

Third row: N. Mays, C. Hogan, B. Carwile, J. Odor, F. Penny, N. Harvey, C. Handel, P. Kittleson, E. Powell, Mr. Nicholas.

Second row: H. Shaner, T. Cantieri, H. Riley, B. Keaton, J. Boice, Z. Snead, R. Early, H. Spencer, G. Blankenship, C. Elton.

Front row: C. Harvey, A. Younger, J. Wranek, K. Gordon, J. O'Brien, R. Adams, E. White, S. Clements, M. Rice, M. Johnson.

"Symphonic Interludes."

OFFICERS

President ..... JIMMY BOICE

Vice-President ..... RANDOLPH EARLY

Secretary ..... DIANE DAVIS

Treasurer ..... GILBERT BLANKENSHIP

Faculty Adviser ..... MR. W. J. NICHOLAS

Band

Twelfth row: T. Brown.
Eleventh row: L. Beard, B. Bowles, R. Shelton, B. Irby.
Tenth row: F. Alvis, B. Boswell, B. Layne, H. Spencer.
Ninth row: L. Crank, N. Abrams, B. Bailey, R. Early.
Eighth row: B. Isley, E. Shearer, H. Clay, B. Rush.
Seventh row: L. Farris, R. Terry, V. Woodson, M. Burruss.
Sixth row: B. Shorter, Z. Snead, C. Bruce, R. Rogers.
Fifth row: K. Kinnier, L. Powell, G. Roach, L. Thompson.
Fourth row: J. Morgan, C. Elton, T. Hudson, T. Benson.
Third row. B. Watson, F. Cumby, B. Hunt, J. Allen.
Second row: R. Vaughn, B. Doss.
Front row: J. McLaughlin, W. Bigelow, J. Bradley.

"It's all solid entertainment."

OFFICERS

President.. ..... Raymond Adams
Vice-President..... Jim Morgan
Secretary..... Richard Vaughan
Treasurer ..... Bobby Bailey
Faculty Adviser..... Mr. W. J. Nicholas

Distributors' Club

Back row: Miss Davis, L. Butler, S. Adams, J. Montague, L. Underwood, P. Authur, J. McLaughlin, R. Miller.

Front row: N. Davis, B. Kurtz, C. Puckett, R. Webber, P. Staples, F. Baker.

"The customer is always right."

OFFICERS

President.....JEAN MCLAUGHLIN

Vice-President.....JIM MONTAGUE

Secretary-Treasurer.....ROY MILLNER

Faculty Adviser.....MISS MARY ARLENA DAVIS

Motion Picture Club

Back row: D. Boswell, K. Cole, C. Elton, P. Paris, J. Loving, B. Hodnett, B. Collins, F. Mays, E. Richardson, H. Jennings, D. Broughton, H. Clay, D. Ebert.

Second row: P. Rogers, M. Wood, Z. Snead, H. Spencer, M. Shiveley, F. Shorter, P. Pillow, L. Russell, J. Staton, L. Farris, J. Allen.

Front row: R. Blackburn, Mr. Turkel, C. Hicks, J. Huffman, J. Morgan, J. Baker, N. Bryant, D. Driskill, J. Wright, C. Butler.

"This confounded machine isn't working, Mr. Turkel."

Business Education Department

Back row: G. Ware, M. Wood, D. Kidd, J. Callaham, Miss Harvey, Mrs. Burmahln, Miss Porter, R. Adams, Mr. Burmahln, J. Williams, D. Farmer, T. Berry, H. Shaner, W. Jennings, D. Catlell, S. Zorres, N. Driskill, P. Woolridge, C. Ashworth, F. Shorter, J. Metz, M. Case, G. McIvor, V. Chenault, S. Musgrove, J. Knight, P. Gilliam.

Ninth row: F. Thomas, L. Crank, K. Cole, M. Trump, Miss Eloise Brown, J. T. Davis, A. Watson, R. Rogers, T. Jacobs, J. Ferguson, P. Skinner, A. J. Matthews, P. Overacre, P. Fulks. D. Mays, D. Francis, B. Shepherd, B. Daniel, C. Hanel, J. Hartsook, W. Brooks.

Eighth row: S. Minnick, B. Mays, J. Pate, S. Osborne, P. Pillow.

Seventh row: J. Jenkins, C. Carwile, P. Crews, N. Noel, R. Elliott, V. Plunkett, G. Allen, O. Hamilton, S. Brooks, S. Elliott, V. Hogan, J. Slough, J. Swain, P. Inge.

Sixth row: J. Dodson, N. Rogers, S. Clements, V. Rush, J. Burruss, B. Rogers, B. Rice, B. Turner, N. Simpson, N. Mann, K. Burnette, M. Fitzgerald, J. Whitlow, J. Wright, L. Lawson, D. Burks, J. Franklin, J. Williams, M. Daniel.

Fifth row: N. Glass, B. Crews, P. Houston, C. Hamilton, D. Hudson, B. Shelton, M. Watson, C. Cumby, R. Duff, P. Singleton, N. Jones, N. Patterson, J. Wingfield, B. Sorrells, J. Johnson, S. Harvey, E. Collins, M. Hartless.

Fourth row: V. Firkins, L. Stern, J. Grubbs, B. Almond, L. Morgan, S. Everidge, N. Haller, P. Hughes, J. Franklin, M. Bates, J. Stephen, M. Massie, J. Tucker, M. Suddith, I. Burnette, J. Jarrett, B. Powell, B. Stansberry, M. Tinsley, H. Wilmer, M. Higginbotham, V. Irvin.

Third row: B. Driskill, J. Akers, P. Tucker, P. Blankenship, B. Worley, D. Martin, B. Doss, A. Carwile, B. Almond, R. Parker, I. Emerson, D. Stinnette, B. Bailey, B. Crist, B. Cash, J. Witt, T. Spencer, D. Mayberry, A. Driskill, H. Cox, E. Campbell, P. Mays.

Second row: B. Woodson, B. Edwards, L. Jamerson, D. Peters, H. Foster, J. Tolley, J. Deaton, J. Tolley, B. Metts, J. Staton, S. Ferrell, P. Elder, O. Parrish, L. Russell, S. Wooldridge, B. Lynn, O. Phillips, N. Campbell, S. Bibb, M. Thacker, B. Womack, M. Wood, J. Wade, R. Harris.

Front row: J. Carwile, P. Carwile, B. Carroll, J. Hamilton, J. Staton, L. Aultice, C. Maddox, B. Bell, L. Soot, M. Mitchell, C. Stinnette, B. Reed, V. Tyree, I. Metts, V. Witt, B. Ewers, M. Johnson, J. Frazier, F. White, N. Hoyt, S. Thacker, F. Godsey, E. Massie, L. Wood.

"Take a letter, please."

Trade School

MORNING CLASS

Back row: P. Mountcastle, D. Reid, W. Crank.

Fourth row: J. Smith, W. Brooks, L. Jessee, T. Lee, C. Ashworth, B. Ross, D. Bosiger, M. Staples, A. Harvey, W. Hall, A. Pillow.

Third row: B. Almond, Mr. Krater, H. Compton, Mr. Wallace, F. Jones, M. Hilton, B. Akers, H. Day, W. Ware, C. Robertson, R. Carter, W. Torrence, R. Paige, J. Loving, Mr. Fox, D. Booth, Mr. Tillotson.

Second row: J. Adams, E. Burks, I. Tweedy, H. Proffitt, D. Broughton, G. Hammock, P. Farrar, L. Brooks, R. Robertson, T. Spradlin, E. Vanaman.

Front row: H. Smith, R. Wood, V. Pugh, M. Shively, D. Musgrove, C. Messer, W. Crawford, C. Stuart, G. Roach.

"The craftsmen of tomorrow."

Trade School

AFTERNOON CLASS

Back row: B. Tucker, J. Johnson, C. Maddox, R. Hesson, J. Loving, C. Compton, B. Perdieu, B. Mays, R. Cheatham, H. Blankenship, J. Deaton, R. Rorer.

Third row: Mr. Krater, F. York, Mr. Wallace, M. Thomas, P. Snead, B. Hodnett, J. Newcomb, E. Crouch, A. Pearson, D. McClamroch, J. Huffman, T. Hudson, L. Mehaffey, R. Collins, Mr. Tyree, Mr. Tillotson.

Second row: B. Crickenberger, C. Austin, R. Wilmer, C. Wilkinson, M. Cofflin, H. Crouch, K. Falwell, J. Haymes, C. Hunter, M. Hough.

Front row: E. Knowles, C. Bohan, F. Keller, C. Coles, B. Daniel, J. Viar, J. Davis.

"The craftsmen of tomorrow."

Hilltoppers

Starring in

"The World of Sports"

Athletic Association

Left to right: H. Blankenship, B. A. Ramsey, B. G. Ramsey, T. Berry

OFFICERS

President.....Herbert Blankenship
Vice-President.....Betty George Ramsey
Secretary.....Betty Ann Ramsey
Treasurer.....Tommy Berry

Football

September 19, 1947—Glass vs. Hargrave. Glass wins 34-0. Scoring touchdowns: Pugh, Berry, Creasy, Tucker, and Akers.

September 26—Hilltoppers trounce Lexington 22-0. Berry and Maddox star. Touchdowns by Moore, Akers, Tucker. Points after touchdowns: 2 by Blankenship.

October 4—Hilltoppers upset Newport News 21-14. Team led by Akers and Creasy. Joe Moore, Tucker, and Akers made touchdowns, while Blankenship converted for 3 points.

October 10—Glass vs. Lane. Glass defeats 27-7 before 2,000 dripping fans on the muddiest field of the season.

October 17—Danville upsets Glass 6-0. White scored for George Washington. Shorter Harvey was injured and carried to the hospital. Witt, Crews, and Noblett showed up well in the line.

October 24—Maury defeats Hilltoppers 6-0. Lynchburgers checked two times at goal line. Berry and Creasy starred. Glass got 8 first downs to Maury's 3. Probably best played game of season for Hilltoppers.

November 1—Petersburg blasts Glass 21-0. Glass was weakened by the loss of Akers. In third quarter Haulbert took Lea's kick and ran 80 yds. to a touchdown. Moore and Hodges stood out in the line.

November 7—With Ralph Elliot leading the attack, Glass overpowered Salem 19-0 to break Senior Day losing jinx. Scoring touchdowns: Elliot and Berry.

November 14—Hilltoppers outplay Hampton; lose 6-0. Glass got 14 first downs to Hampton's 6. Outstanding feature of game was Glass' forward wall. Game highlighted by pass receiving of Joe Moore.

November 21—Glass vs. Roanoke. Roanoke tramples Glass 35-0 in last game of season.

Joe Moore and Clyde Witt made All-State. Gene Creasy got honorable mention.

TOMMY BERRY

GEORGE AKERS
CAPTAIN

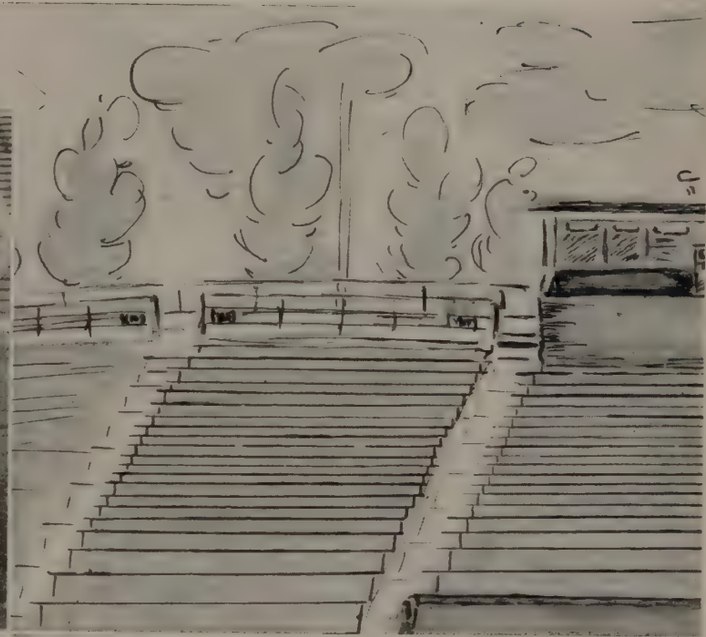

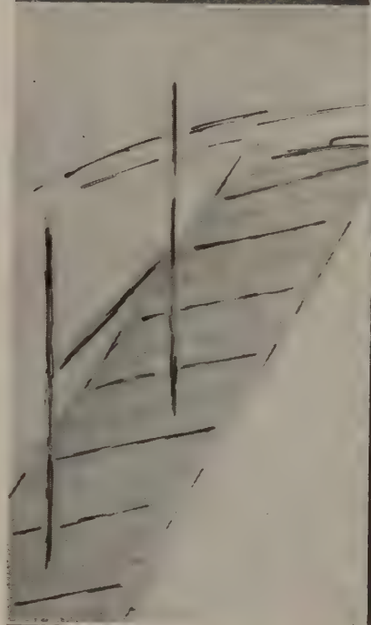

BOBBY SPRADLIN

MOE MADDOX

LARRY SEIGEL

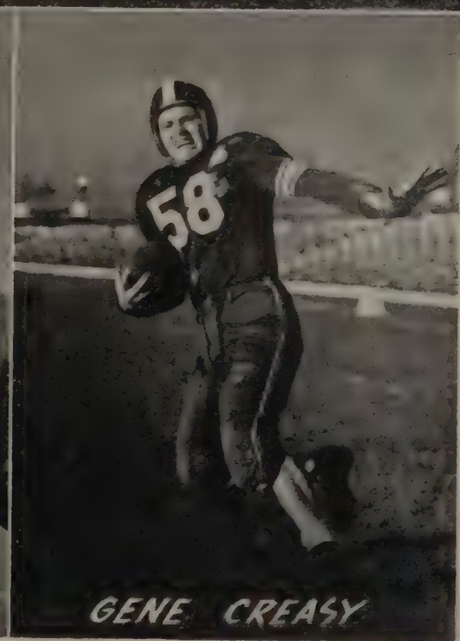
GENE CREASY

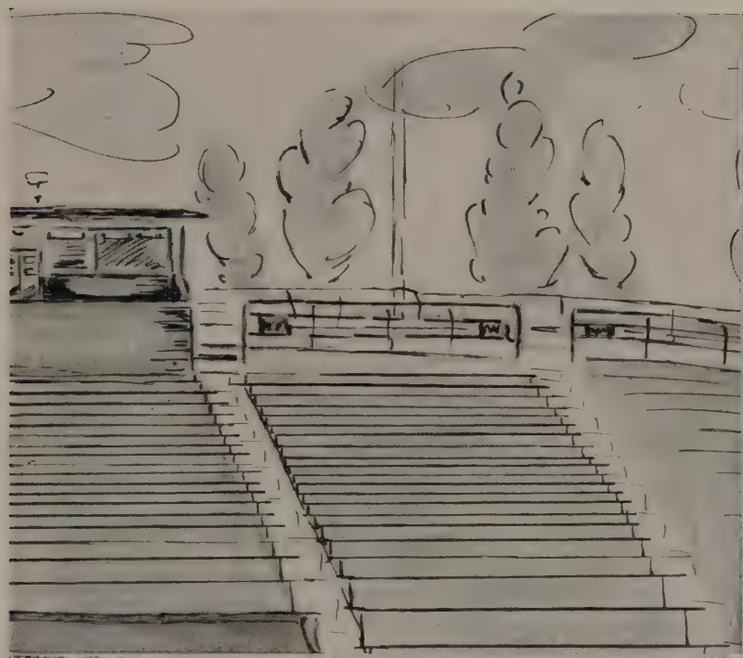

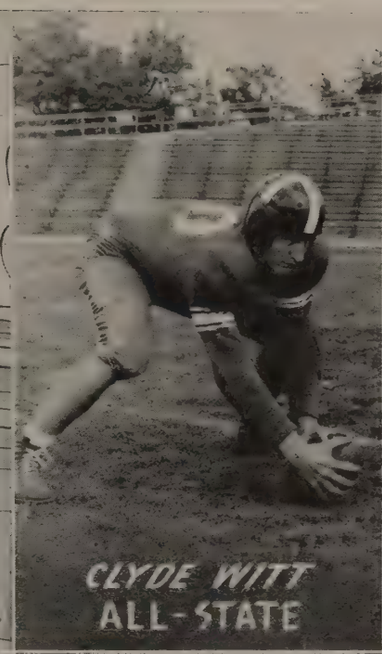

CLYDE WITT
ALL-STATE

JOE MOORE
ALL-STATE

HERMAN NOBLETT

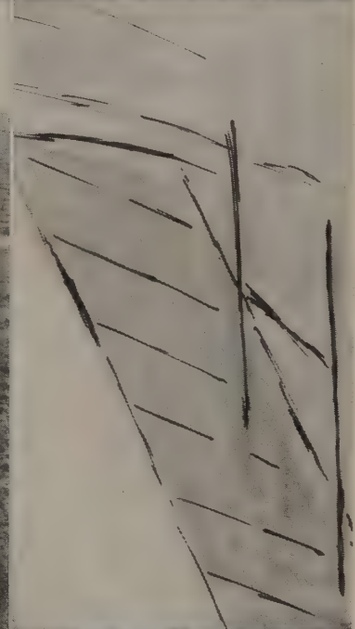

HOODIE BLANKENSHIP

PRICE HODGES

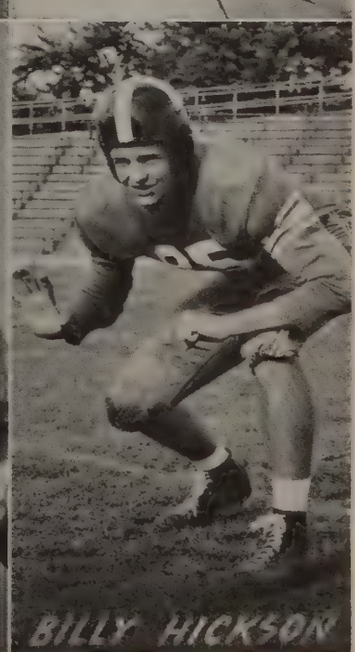

BILLY HICKSON

BILLY LEA

JOHNNY PALMER

RALPH ELLIOTT

Basketball '47-'48

December 20—Glass defeated Lexington in an easy game. Hilltoppers were never in danger but their shooting was inaccurate. Ross and Maddox were the sparkplugs of the team.

December 26-27—In the opening round of the tournament, Glass defeated Charlottesville 60-25 with Woodford and Ross high scorers. In the semi-final round, beat Salem, 27-22 to advance to the finals. In final game, Glass lost to Roanoke 30-29. Ross and Woodford were chosen to the All-Tournament team.

January 3—Glass downs South Boston, 55-25 with O. Franklin high scorer with 12 points and Maddox second with 10 points.

January 9—In a thrilling game, Glass beat the previously undefeated Hampden-Sydney J. V. team 35-33. Franklin led all scorers with 10 points.

January 16—A great performance by Captain Reese Ross gave Glass a 41-33 triumph over Salem High School. Maddox also starred.

January 17—Glass plays in Petersburg and is defeated. This wasn't a conference game.

January 23—Glass loses its first conference game by 37-35. Glass jumped to a early 10 point lead in second quarter. Danville came back strong and brought the lead down to 2 points.

January 29—Glass defeats weak team from Hargrave. Glass got an early lead and was never threatened.

January 30—Glass dropped its second conference game to Roanoke by 39-27.

January 31—Glass defeated Lane High for second time by 54-24.

February 6—Granby defeated Glass in non-conference tilt.

February 7—Portsmouth downs Glass.

February 10—Glass defeats Charlottesville 54-47. Ross led scorers with 21 points.

February 13—Glass drops 3rd conference game to Salem 36-34. "Mo" Maddox was outstanding player for Glass.

February 14—Glass defeats Hamden-Sydney J. V. 40-26. Overtime was needed to finish the game. Ross and White dropped in the 4 winning points.

February 17—Glass loses to Hargrave there.

February 20—In one of the most remarkable exhibitions of set-shot marksmanship ever seen at the City Armory by Glass, the Hilltoppers beat Danville 56-36. High scorers were Maddox, Franklin, Ross and Palmer.

February 21—Glass took a 42-21 victory over a favored Petersburg Crimson Wave. Tommy Berry proved to be the sparkplug in the Glass team. Maddox was high scorer with Ross and Franklin runners-up.

February 27—Glass took a stunning 48-25 victory over Roanoke today. The Hilltoppers ran up 8 points before Roanoke could get the range. Maddox paced the attack with 13 points followed by Franklin with 11. The whole team played fine ball. Glass won play-off berth by winning this game.

February 28—Portsmouth edges out Glass by one point in remaining seconds of game to win 42-41. This was last game of season before the tournament.

March 5—Glass High upsets highly favored American Legion team 72-52. Maddox starred for Glass with 18 points.

With a 12 point lead at the end of the 3rd quarter, the Hilltoppers apparently had their opening round game in the Group I Tournament against Alexandria until Ross, Berry and Palmer fouled out. Glass lost 51-49. Otto Franklin was high scorer with 18 points.

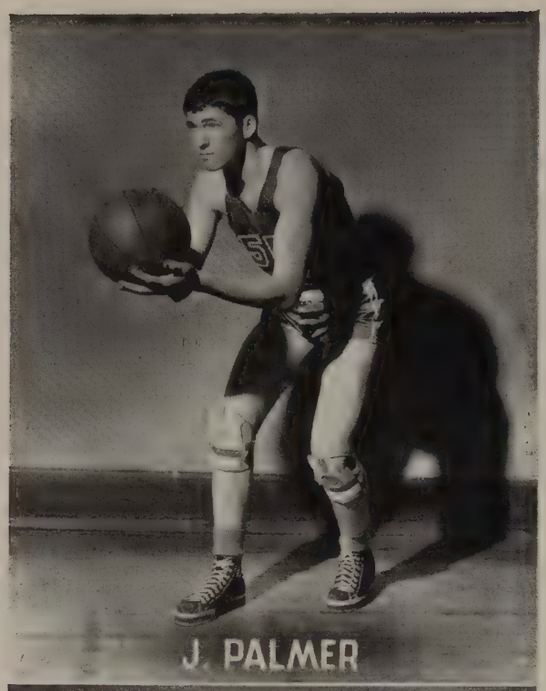

Back row: L. Stinnette, K. Ferguson, B. Glass.
Second row: V. Howerton, R. Bailey, B. Lea, B. Jones.
Front row: B. Chambers, J. Palmer, M. Maddox, R. Ross.

Back row: H. Jennings, F. Hunter, B. Tucker.
Second row: D. Bosshard, W. Henson, B. Shorter.
Front row: T. Berry, D. Woodford, O. Franklin.

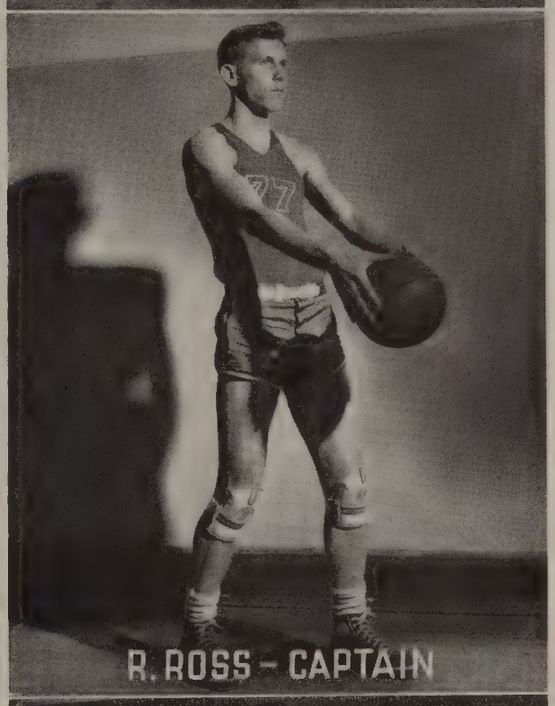

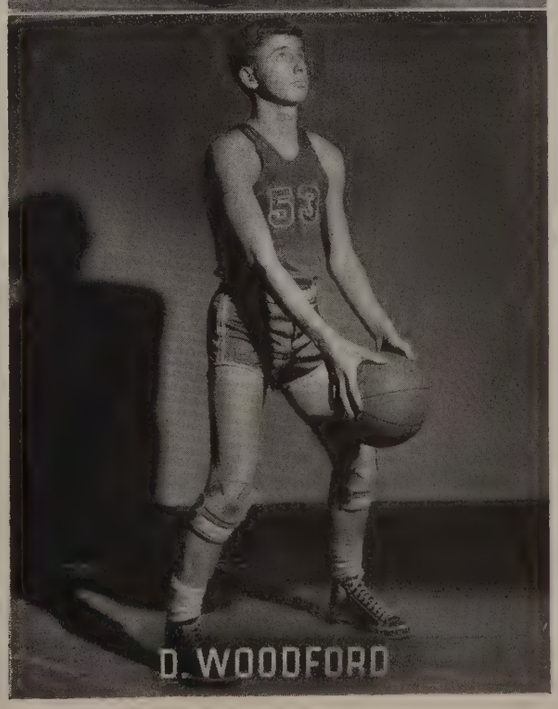

Track Team

Back row: O. Maddox, P. Echols, J. Robertson, Coach Bradford, B. Adams, O. Doss, C. Whitten, D. Ebert, B. Coates.

Third row: J. Viar, C. Hudson, L. Pugh, G. Page, B. Cox, B. Lea, H. Stokes, D. Hubbard.

Second row: J. Wade, P. Miller, B. Tucker, G. Wells, O. Inge, D. Cover.

Front row: G. Hines, H. Blankenship, P. Hodges, L. Seigel, R. Evans, D. Bosshard, B. Glass.

TRACK SCHEDULE

April 3—Thomas Jefferson.....Here
April 10—Alexandria .....Alexandria
April 17—Lane High .....Charlottesville
April 25—John Marshall.....Richmond
May 1—Petersburg ..... Here
May 8—Hargrave ..... Here
May 15—State Meet.....Charlottesville

L TO R - O. INGE, B. LEA, H. BLANKINSHIP, R. EVANS

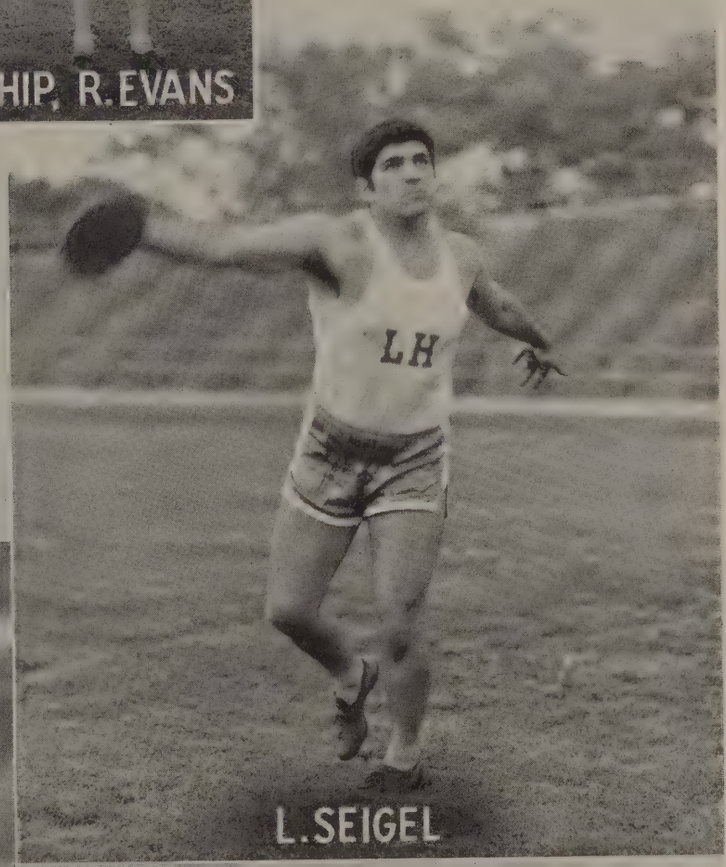

L. SEIGEL

R. BOSSARD

Tennis

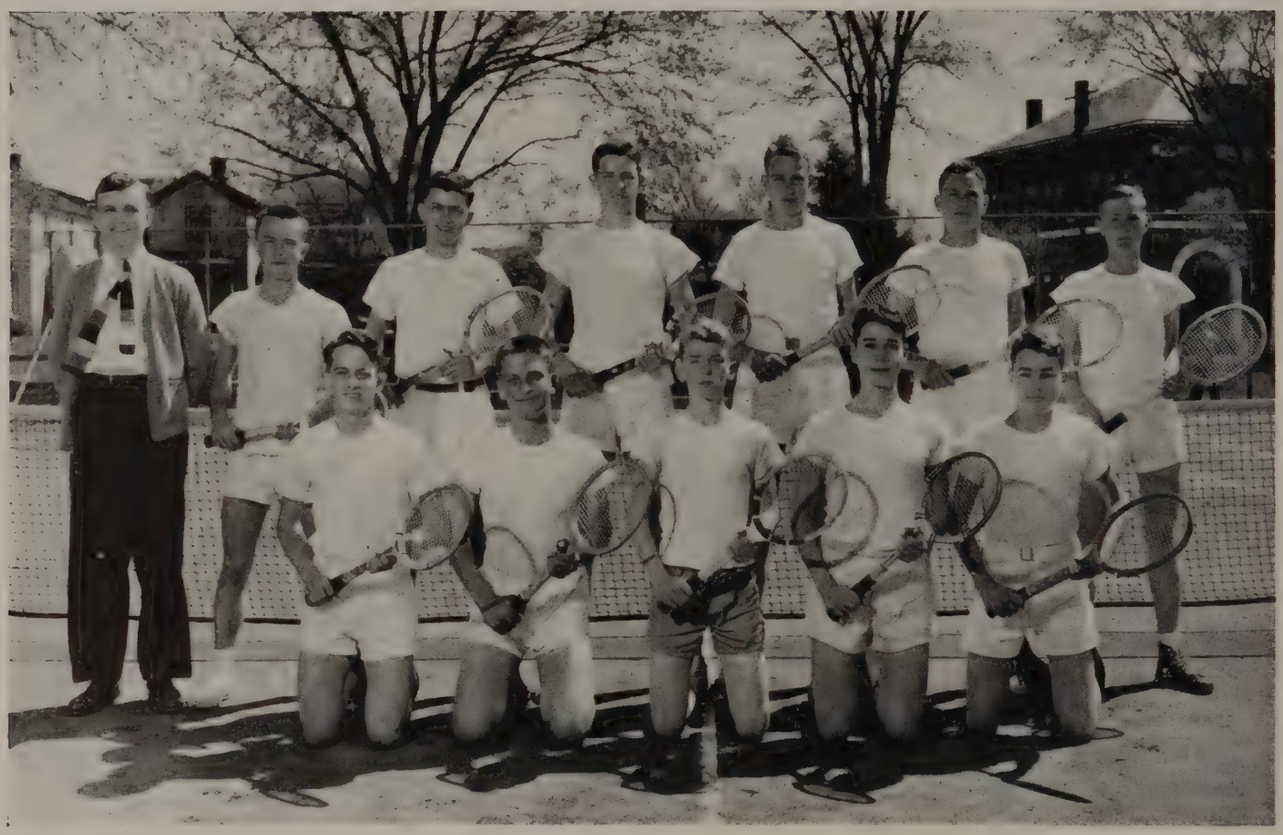

Standing: B. Couch, manager; L. J. Beard, G. McIver, R. Bailey, Captain: H. Jennings, V. Howerton, R. Sydnor.

Kneeling: B. Bailey, T. George, J. Jones, R. French, N. Harris.

SCHEDULE

April 3	Thomas Jefferson	Here
April 5	Lynchburg Junior Tennis Club	Here
April 10	H. M. A.	There
April 14	Roanoke	Here
April 17	Danville	There
April 24	Thomas Jefferson	There
April 28	Roanoke	There
May 1	Danville	Here
May 5	S. M. A.	Here
May 8	H. M. A.	Here

Girls' Athletics

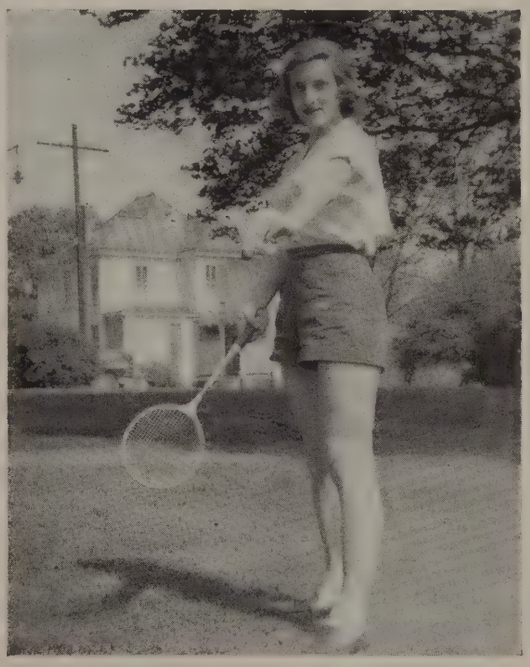

Cheerleaders

Polly Crews, *Head Cheerleader*
Betty George Ramsey
Betty Anne Ramsey
Nada Beard
Nancy McDonald
Marian Beckner
Phyllis Allen
Jessica Gilliam
Peggy Coleman
Nancy Ferguson
Gloria Layne
Viola Bowen
Diane Davis
Mary Lucy Marshall
Billy Rhodes

Cheer

Hip, Hip Hurray,
We're out to win today.
We've got the team,
We've got the fight,
We're going to win
Before the night, so,
Fight, team, fight,
Fight, team, fight,
Fight, team, fight, team,
Fight, fight, fight.

Senior Basketball

Back row: G. Prebble, S. Bibb, J. Witt, P. Wooldridge, L. Byrd, B. Johnson, D. Seidel, G. Wood, E. Campbell. Front row: P. Crews, B. J. Carter, B. A. Ramsey, B. C. Ramsey, M. Fitzgerald, M. Beckner.

Junior Basketball

Back row: A. Firkins, M. Anderson. Seventh row: F. Arnold, H. Hedricks, S. Elliot. Sixth row: B. Watts, T. Emerson, A. Robertson, S. Brooks. Fifth row: N. Abrams, C. Stinnett, E. Mallan, B. Curtis. Fourth row: S. Moore, D. Stinnett, E. Powell, N. Brooks. Third row: B. Woodson, H. Harvey, P. Coleman, B. L. Ewers. Second row: D. Thornton, F. Covington, N. McDonald, N. Hoyt. Front row: J. Wranek, B. Glass, M. S. Mallan, B. Dowdy.

Bowling Team

Back row: N. Lincoln, V. Irby. Seventh row: R. G. Harvey, M. Higginbotham. Sixth row: A. Everidge, H. Hedricks, H. Wiley. Fifth row: S. Elliot, P. Allen, F. Godsey, N. Abrams, J. Witt. Fourth row: B. Johnson, I. McGhee, B. Driskill, A. Bobbitt, E. Campbell. Third row: L. Byrd, B. A. Ramsey, B. Curtis, B. Wilson, A. Elliot. Second row: G. Wood, B. G. Ramsey, M. Fitzgerald, H. Harvey, F. Covington. Front row: G. Prebble, M. Beckner, L. Dawson, J. Preas, B. Glass.

Cheerleaders

Back row: M. L. Marshall, B. C. Ramsey, P. Coleman, J. Gilliam, M. Beckner, N. McDonald, N. Beard.
Front row: V. Bowen, D. Davis, P. Allen, P. Crews, N. Ferguson, B. A. Ramsey, G. Layne.

ADVERTISERS

LYNCHBURG COLLEGE

LYNCHBURG, VIRGINIA

A College of Liberal Arts and Sciences for men and women offering courses leading to the Bachelor of Arts and Bachelor of Science degrees.

Courses in Education, Business Administration, Secretarial and Commercial Science, and Fine Arts.

Pre-professional courses in Agriculture, Conservation of Forestry, Dentistry, Engineering, Pharmacy, Home Economics, Journalism, Library Science, Nursing, Law, Medicine, Ministry, and Registered Laboratory Technician.

Program of health, recreation, counselling, and social activities designed for full personal development.

College a member of Southern Association of Colleges and Secondary Schools, American Council on Education, and Association of American Colleges. Credits honored by all colleges and universities.

R. B. MONTGOMERY, Ph. D.
President

DATE, MATE?

TUNE IN

"HIGH TIME FOR TEENS"

EVERY TUESDAY, 6:00-6:30 P. M.

"The Stations with the High School News"

WLVA - WLVA-FM

Wm. Regnier Miller Wm. Henry Cheatham J. E. Fauber

J. E. FAUBER, Inc.

FUNERAL DIRECTORS

Ambulance Service Day and Night

Phone 125

Rivermont Ave. at D Street Lynchburg, Virginia

ROBINSON CRUSOE
SALTED PEANUTS
GLOVE KID
PEANUT BUTTER

Quinn-Marshall Co.

DRY GOODS AND NOTIONS

(Wholesale Only)

LYNCHBURG, VIRGINIA

Save Food!

and help to . . .

SAVE THE PEACE

AND SAVE DEMOCRACY

★

YOU CAN

Save in Every Way

at

BIBEE'S

MODERN COMPLETE FOOD STORES

There's a Bibee's Store near You

The LYNCHBURG NATIONAL BANK and TRUST COMPANY

NINTH AND MAIN STREETS

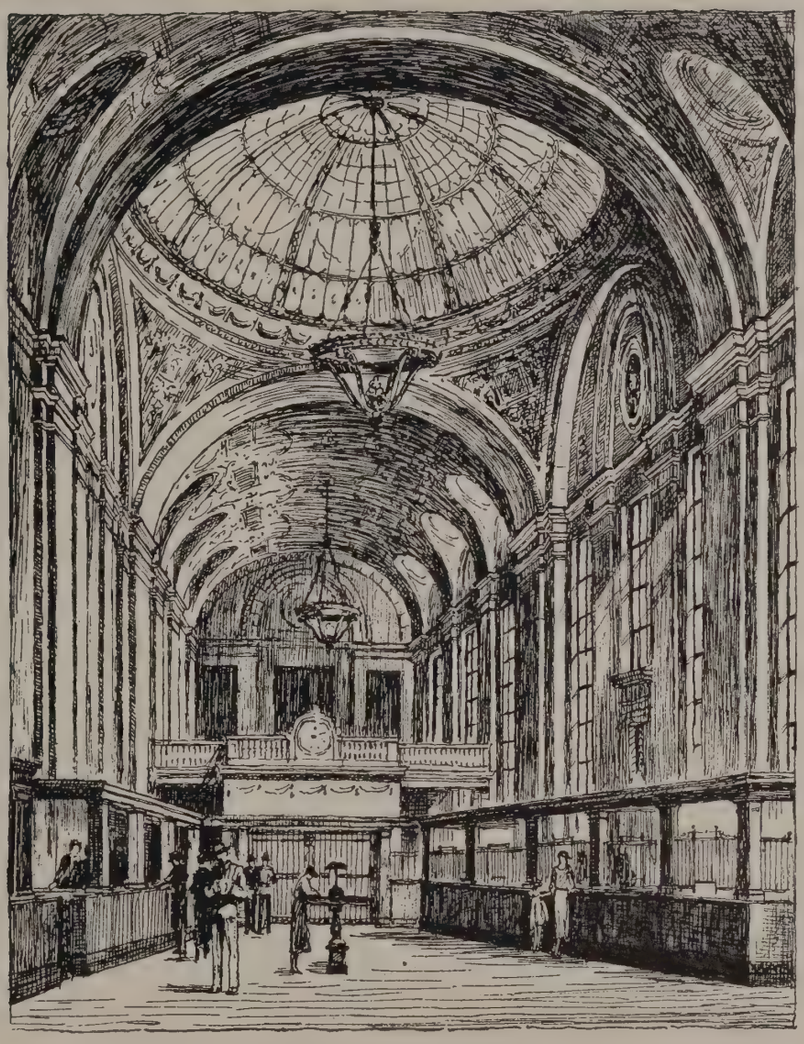

Interior The Lynchburg National Bank and Trust Company

•

LYNCHBURG'S OLDEST BANK

•

FOR OVER 82 YEARS THIS BANK

Has had a prominent part in the making of Lynchburg History

ORGANIZED AUGUST 3, 1865

•

Member Federal Deposit Insurance Corporation

Organized 1865

THE
FIRST
NATIONAL BANK
OF LYNCHBURG

•

OFFICERS

J. D. OWEN, President

J. T. NOEL, JR., Vice-President
J. L. JONES, Vice-President
J. L. NICHOLAS, Cashier

L. W. HORTON, Assistant Cashier
S. D. MORRISSETT, Assistant Cashier
T. R. HAWES, Assistant Cashier

•

Capital: One Million Dollars

Member Federal Deposit Insurance Corporation

THE OLD, BIG, STRONG BANK

WILLS-CAMP CO.

The Store
for
Men and Young Men

819 Main Street

LET
SCHEWEL'S
FEATHER YOUR NEST

Furnishing
Lynchburg Homes
For Nearly
Half a Century

TWELFTH AND MAIN STREETS

LYNCHBURG'S FIRST NAME
IN FINE JEWELRY

Henebry's

813 Main Street

Miss McCarron
FLORIST

722 Main Street

Phones 1636-1637

Orchids, Gardenias, Roses
Our Specialties

FIRST
FEDERAL SAVINGS
AND LOAN ASSOCIATION
OF LYNCHBURG

"A Local, Mutual, Thrift and Home Financing Institution"

CHURCH STREET AT NINTH TELEPHONE 4210

SAVE WITH SAFETY

Current Dividend Rate 2½%

Lynchburg Federal Savings and Loan Association

616 Church Street
Lynchburg, Virginia

LIFE INSURANCE
For
Security — Protection
Investment
G. Gay McClenny, Manager
W. C. Staples, Jr.
312-15 Virginian Building
Jefferson Standard Life Insurance Company
Home Office: Greensboro, N. C.

S. O. FISHER
INCORPORATED
SPORTING GOODS
KODAK FINISHING, and
COMMERCIAL PHOTOGRAPHY
MUSICAL INSTRUMENTS
and Accessories
Complete Shop Service
PHONE 1162 1024 MAIN ST.

DRUGS of uncertain quality are both dangerous and extravagant—
Patronize
PATTERSON'S
SAFE SERVICE DRUG STORES
MAIN AT SEVENTH - 1020 MAIN STREET

Wholesale Distributors of
SCHRAFFT'S
FINE CANDIES
Hill City Tobacco Company
100 NINTH STREET
PHONE 100

WAR SURPLUS
•
Army & Navy Sales Co.
1109 MAIN ST.

For Safety and Convenience
RIDE THE BUSSES
•
Lynchburg Transit Company

Betsy Ross Bread
For the Good of
ALL AMERICANS
Baked by
The Lynchburg Steam Bakery, Inc.

Shop the . . .
PIGGLY WIGGLY WAY
And save . . .
IN EVERY WAY

ROYAL CROWN COLA
2 FULL GLASSES 5¢
AND
PAR-T-PAK
GINGER ALE
•
LYNCHBURG NEHI BOTTLING CO.

LYNCHBURG
JOBBING
HOUSE
FACTORY DISTRIBUTORS
FOR
LACROSSE
RUBBER
FOOTWEAR

Randolph-Macon Woman's College

Lynchburg, Virginia

THEODORE H. JACK, Ph.D., L.L.D., President

Randolph-Macon Woman's College has long been recognized as one of the leading colleges for women in America. It is approved by all the national standardizing associations, its charter of Phi Beta Kappa was the first granted to a Southern college for women; its degrees are accepted by all universities in the United States and foreign countries for unconditioned admission to their graduate schools.

A SOUTHERN COLLEGE WITH NATIONAL RECOGNITION AND NATIONAL PATRONAGE

For Catalogue and Detailed Information, Address

THE REGISTRAR

Randolph-Macon Woman's College, Lynchburg, Virginia

The Peoples National Bank

of LYNCHBURG, VIRGINIA

Member of
The Federal Reserve
System

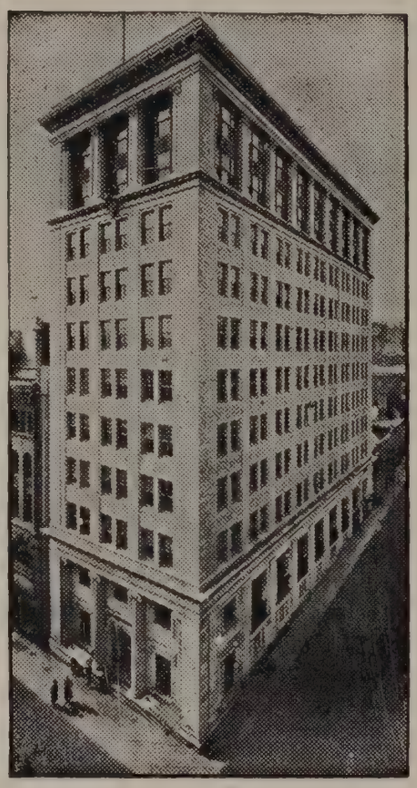

Member of
The Federal Deposit
Insurance
Corporation

CORNER EIGHTH and MAIN STREETS

OFFICERS:

SCOTT NESBIT, President
W. D. HODGES, Vice-President
W. A. HENDERSON, Cashier
C. J. APP, JR., Assistant Cashier
ARCHER SUMMERSON, Assistant Cashier
E. O. McGEHEE, Assistant Cashier
L. D. HORNER, JR., Trust Officer

PERSONAL LOAN DEPARTMENT

E. M. WOOD, Manager
E. B. HOWERTON, Assistant Manager

LYNCHBURG'S OLDEST INSTITUTION

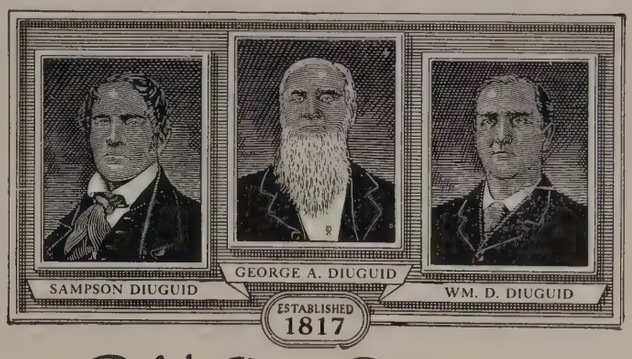

W. D. Diuguid
INCORPORATED
Funeral Directors

Diuguid Service Costs No More

AMBULANCE SERVICE

Phone 111

1016 RIVERMONT AVENUE LYNCHBURG, VIRGINIA

SAVE AND RAISE YOUR SCORE IN LIFE

• • •

SAVING PAVES THE ROAD TO SECURITY

• • •

If you have the "saving habit," you'll save a little out of income All The Time.

The Place Here—Savings are Safe and Earn More.

• • •

The Co-Operative Building & Loan Association

215 Ninth Street

ASSETS $4,000,000.00.

"Member Federal Home Loan Bank System"

J. NEWTON GORDON, Sec'y-Treas.

SENIORS!

After graduation plan to join the P. B. C. Success Parade.

COMPLETE BUSINESS EDUCATION
for Men and Women

★Higher Accounting and Business Administration
★Executive Assistant ★Executive Secretarial
★Bookkeeping ★Secretarial ★Stenographic

PHILLIPS BUSINESS SECRETARIAL COLLEGE
LYNCHBURG, VIRGINIA
Corner Tenth and Church

"The House of Sunshine"

GERM-FREE
BUNDLES OF
CLEANLINESS

Phone 452

VIRGINIA LAUNDRY

MEET YOUR FRIENDS AT
LYNCHBURG'S LARGEST, MOST
MODERN NEIGHBORHOOD
DRUG STORE

•

Pearson's Drug Store
2476 RIVERMONT AVE. PHONE 2234

Consult Us About Decorated
Cakes For Birthdays, Weddings
And Other Special Occasions.

McCarthy's Bakery
1110 Main St.
"Serving Lynchburg Since 1906"

Webb-Whitaker Co.

MEN'S—YOUNG MEN'S
CLOTHES

909 MAIN STREET

LEIGHTON C. ACREE, Jr., President
Acree & Peck, Inc.
S. FRANK PRATT, Vice-President
Lynchburg Oil Co.

ARTHUR MEIDLING, Director
Lynchburg Engraving Co.
CHAS. D. MOSELEY, Director
Moseley Brothers

GEORGE W. SANDERSON
Firestone Service Stores

WILLIAM T. MACLEOD, Sec'y-Treas.

STATE INDUSTRIAL LOAN CORPORATION

Main Floor — Allied Arts Building
LYNCHBURG, VIRGINIA

OUR BOYS AND GIRLS

FORM THE CORNERSTONE OF THE LYNCHBURG OF TOMORROW

You are training today to take over, in later years, our government, our churches, schools, stores, factories, railroads, airlines, and civic responsibilities.

We therefore list you, all sentiment aside, as a great and important asset, to be carefully developed and trained, if our long view of what Lynchburg should be—"at that time"—is to be realized.

We want you to have a happy time in High School and we suggest that you think forward, once in awhile, to your life and position in our community when you have reached your maturity. It may give a new meaning to the training you are receiving.

Cordially,

The LYNCHBURG CHAMBER OF COMMERCE

AMBULANCE CHAPEL

Whitten Funeral Home, Inc.

1336 Park Avenue — Lynchburg, Virginia

Phone 7

WE OURSELVES THE BETTER SERVE BY SERVING OTHERS BEST

American Boy Shoes

SMARTEST AND BEST
SOLD EVERYWHERE

Made by Craddock-Terry Shoe Corp.
Lynchburg, Virginia

Highest Prices for all Grades
of Scrap and Waste
Material

LYNCHBURG IRON & METAL COMPANY

COMMERCIAL TRUST AND SAVINGS BANK

L. E. Lichford, *President*
S. S. Spencer, *Vice-Pres. and Cashier*
Thos. R. Pugh, Jr., *Trust Officer*
K. K. Rucker, *Asst. Cashier*

LYNCHBURG, VIRGINIA

Member Federal Deposit Insurance Corporation

CARY CHEVROLET

Incorporated

500 MAIN STREET

Telephone 6480

Style and Comfort for Your Home

You can be assured of correct styling—comfort—and durability when you select your furniture at McGehee's.

No matter what room you want to furnish you'll find large assortments at McGehee's. Prices are reasonable.

CONVENIENT TERMS

McGEHEE'S
LYNCHBURG'S LEADING FURNITURE

CLINIC UNIFORMS
FOR WOMEN IN WHITE

DUTI-DUDS, Inc.

Manufacturers

UNIFORMS WORK CLOTHES

Officers and Directors:

WILLIAM P. SWEENEY, President

N. H. IRVIN, Vice-President

M. J. ALLEN, Secretary-Treasurer

HERBERT A. WELLS

K. DUVAL SCOTT

RANDOLPH MARSHALL

REACH FOR

Justrite

IT'S MADE IN LYNCHBURG, VA.

ENRICHED BREAD

Bread at It's Best

•

YOUR NEIGHBORS ACROSS THE STREET

JEWELERS

GIFTS FOR ALL OCCASIONS

MUSIC — SPORT GOODS

Phillip's

BROTHERS

906 MAIN

"JUST WHAT I'VE ALWAYS WANTED"

Exercise Regularly

at the

Y. M. C. A.

TRADE Melco MARK

CANDY M'F'G. By

Virginia Reel

HARRIS-WOODSON COMPANY, Inc.

GOODYEAR SERVICE

12th and Church Sts., Lynchburg, Va.

Telephone 4035

•

TIRES, TUBES, BATTERIES

Recapping - Brake Service

Motion Pictures Are Your
Best Entertainment

PARAMOUNT

ISIS

and

TRENTON

Theatres

GUGGENHEIMER'S

Listen to

"HI-TIME FOR TEENS"

Tuesday, 6-6:30 P. M.,
Over WLVA

Voted one of the 29 Top Retail Radio Programs in the contest sponsored by the National Retail Dry Goods Association and National Association of Broadcasters

T. B. DORNIN-ADAMS CO.

INCORPORATED

CONTRACTORS

Tin and Slate Roofing
Cornice and Skylight Makers
Galvanized Iron and Copper Work

•

1107 Commerce Street, Lynchburg, Va.

FOR

EYE CARE

CONSULT YOUR

EYE PHYSICIAN

FOR

EYE WEAR

CONSULT YOUR
GUILD OPTICIAN

GUILD Rx OPTICIANS

A. G. JEFFERSON

Ground Floor Allied Arts Building

LYNCHBURG, VIRGINIA

EXCLUSIVELY OPTICAL

IN LYNCHBURG - -

It's

Millner's

for

HI-SCHOOLER

FASHIONS

for

EVERY OCCASION

Hi-Schooler Shop	Third Floor
Junior Fashions	Second Floor
College Shop	Second Floor
Boy's Shop	Basement
Young Men's Shop	Street Floor

Records—Music Centre—Basement

MILLNER'S

THE SHOPPING CENTRE

SHOP AND SAVE

at

"The Home of Better Values"

Leggett's

DEPT STORE INC

For All Your School Needs

•

The Home of Better Values

READ

The News

and

The Daily Advance

JEWELRY - MUSIC - LUGGAGE

Largest Record Dealers

L. OPPLEMAN

825 MAIN STREET

LYNCHBURG, VIRGINIA

CANADA PRODUCE COMPANY

FRUITS AND VEGETABLES

Phone 4871

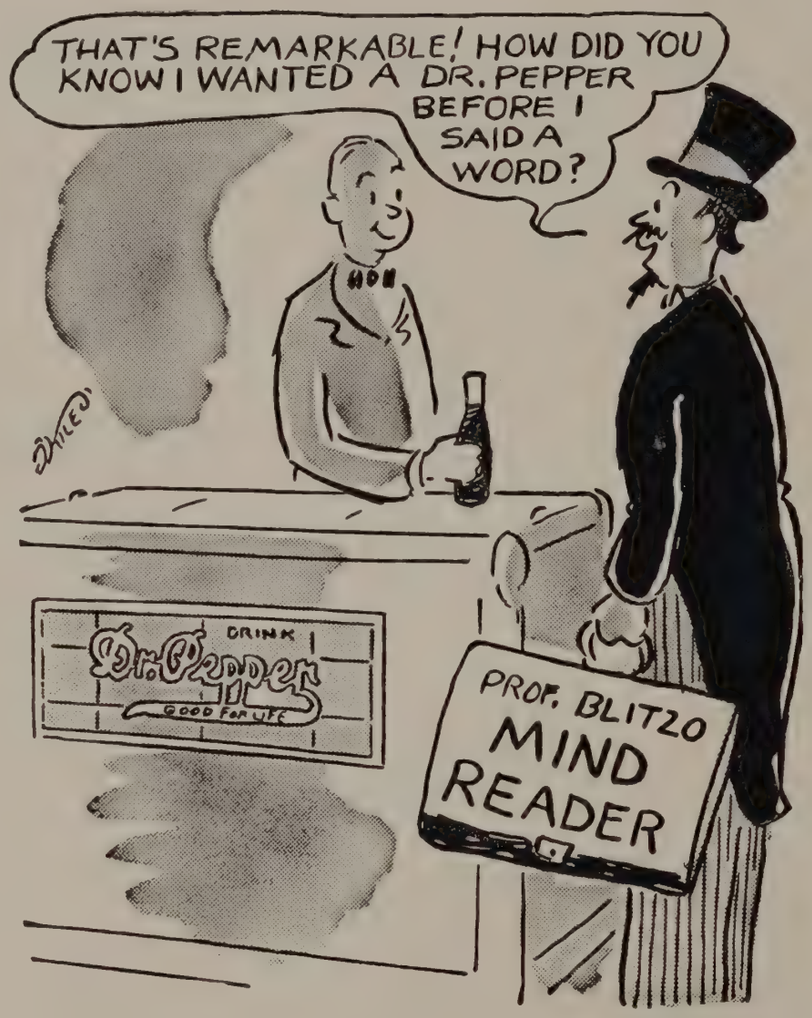
THAT'S REMARKABLE! HOW DID YOU KNOW I WANTED A DR. PEPPER BEFORE I SAID A WORD?
DRINK
Dr. Pepper
GOOD FOR LIFE
PROF. BLITZO
MIND READER

SEE EHRICH'S

AND

SEE BETTER

EHRICH'S

OPTOMETRISTS - OPTICIANS

1107 MAIN STREET

COMPLETE LAUNDRY SERVICE

FANTOM FAST
INVISIBLE IDENTIFICATION
USED EXCLUSIVELY

Ideal Laundry

PHONE 2376

America's Top-Flight JUNIOR FASHIONS

MOST POPULAR STORE IN LYNCHBURG

Snyder and Berman

Callaham Grocery and Produce Co.

WHOLESALE GROCERS

926 Commerce Street

HICKEY - FREEMAN
BOTANY "500"
DOBBS

S.H. FRANKLIN INC.
ESTABLISHED 1889
CLOTHING

JOHN P. HUGHES MOTOR CO., Inc.

•

DEPENDABLE
EFFICIENT
FAIR

•

800 Commerce Street
PHONE 7300

COMPLIMENTS

The
WHITE HOUSE
CAFE

THE WIFE SAVING
STATION

PHONE 812-813

White Star Laundry

306-312 Twelfth Street
LYNCHBURG, VIRGINIA

JAMES T. DAVIS

"THE PLACE TO BUY PAINT"

1225 MAIN STREET LYNCHBURG, VIRGINIA

PHONE 3652

THE LYNCHBURG TRUST & SAVINGS BANK

811 MAIN STREET

LYNCHBURG, VIRGINIA

•

OFFICERS

JAMES R. GILLIAM, JR., President

JAMES O. WATTS, Vice-President
PAUL E. SACKETT, Vice-President
GORHAM B. WALKER, JR.
Secretary and Trust Officer

RAYMOND J. McGREGOR, Treasurer
J. DUVAL FARRAR, Auditor
VIRGINIA W. MAGRUDER, Asst. Trust Officer

•

VIRGINIA'S OLDEST TRUST COMPANY

Member of Federal Deposit Insurance Corporation
Member of Federal Reserve System

CONQUERINE

A Lynchburg Product for Indigestion, Dyspepsia, Heart Burn and Sour Stomach

Purely Vegetable and Sure Relief

Manufactured by

CONQUERINE COMPANY
LYNCHBURG, VIRGINIA

SOUTHERN PARTS & BEARING CO., Inc.

"THE PARTS PEOPLE"

•

1022-26 Commerce St. Phone 45
LYNCHBURG, VIRGINIA

VIRGINIA COMMERCIAL COLLEGE

Established 1909 Co-Ed

Select Student Body—Emphasis on Scholarship—Supervised Social Activities—Fully Accredited—Employment Service.

Wall Building

H. W. MILLER, President

Baldock's Grocery

•

2484 RIVERMONT AVENUE

PHONES 2216-2217-2218

Fine Quality Shoes for the Entire Family Since 1886

•

COLEMAN'S

911 MAIN

Chap Stick

Specially medicated to help relieve cracked, chapped lips.

25c

KEEPS LIPS FIT

HUGHES

Dry Cleaning Corp.

1603 PARK AVENUE

PHONE 974

SENIOR PHOTOGRAPHS
by
GUGGENHEIMER'S
STUDIO

Young people's clothes lead a rugged life. Unless they receive proper care their days are numbered.

SANITONE DRY CLEANING

keeps fabrics looking radiant, new and fresh.

Crutchfield's

JOE OPPLEMAN
1012 MAIN STREET
JEWELRY - GIFTS
LEATHER GOODS - MUSIC - SPORTING GOODS

D. MOSES & CO.
THE BEST PLACE TO SHOP AFTER ALL

A Favorite Place
FOR
THE YOUNGER SET TO SHOP
BECAUSE . . .
We Specialize
In Youthful Fashions

Visit Our
Young Modern's
Shop
for the Latest in
Junior Fashions

BALDWIN'S
LYNCHBURG, VA.

C. H. Beasley & Bro. Corporation
WHOLESALE GROCERS
915-917 Commerce St.
LYNCHBURG, VA.

BOWEN
Jewelry Company INC.
JEWELERS and OPTICIANS
•
9th AND MAIN

Rivermont Pharmacy
1208 Rivermont Avenue
Phone 2787
ETHICAL PRESCRIPTION SERVICE
Sodas - Toiletries - Sundries

LYNCHBURG MILLING COMPANY
Manufacturers of
GOLDEN CROWN FLOUR

McKENNA, Inc.
BEEF - PORK - VEAL - LAMB
"Superior Brand Products"
Lynchburg, Virginia

ACREE & PECK,
Incorporated
•
ALLIED ARTS BUILDING
PHONE 546

A MEN'S SHOP
FOR EVERY MAN
•
Edwards Man's Shop
723 MAIN STREET

YOU ARE NOW FACED WITH THE MOST *IMPORTANT DECISION* of Your Life—

CHOOSING A CAREER

Before you make your final choice, it would pay you to look into the wonderful opportunities that are before you in the

UNITED STATES ARMY
and
UNITED STATES AIR FORCE

Local Recruiting Station: Room 316, Post Office Building
Lynchburg, Virginia

LYNCHBURG
ENGRAVING COMPANY
Quality Service

Designers and engravers of
the South's finest school
publications

LYNCHBURG, VIRGINIA

WHATEVER your requirements . . . . we shall appreciate the opportunity of aiding you in securing the best possible values in . . . .

PRINTING
ENGRAVING

Mutual Press, Inc.

58-60 NINTH STREET

TELEPHONES { 3005 or 1589

"You're Always Welcome Here"

RAYLASS
DEPARTMENT STORES

Wearing Apparel for the Entire
Family at Lower Prices

Compliments Of

Lynchburg
Westover Dairies Inc.

CONGRATULATIONS
TO YOU
THE GRADUATE OF '48

from

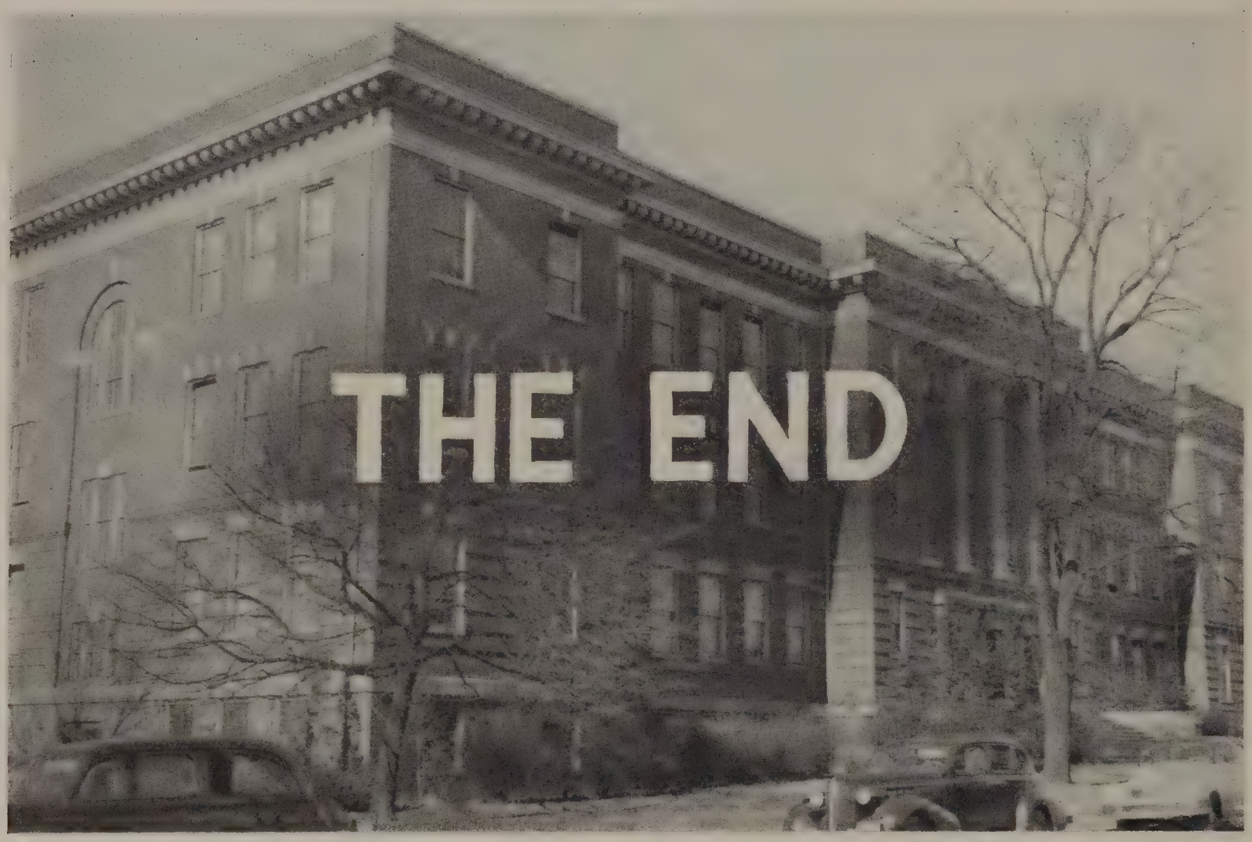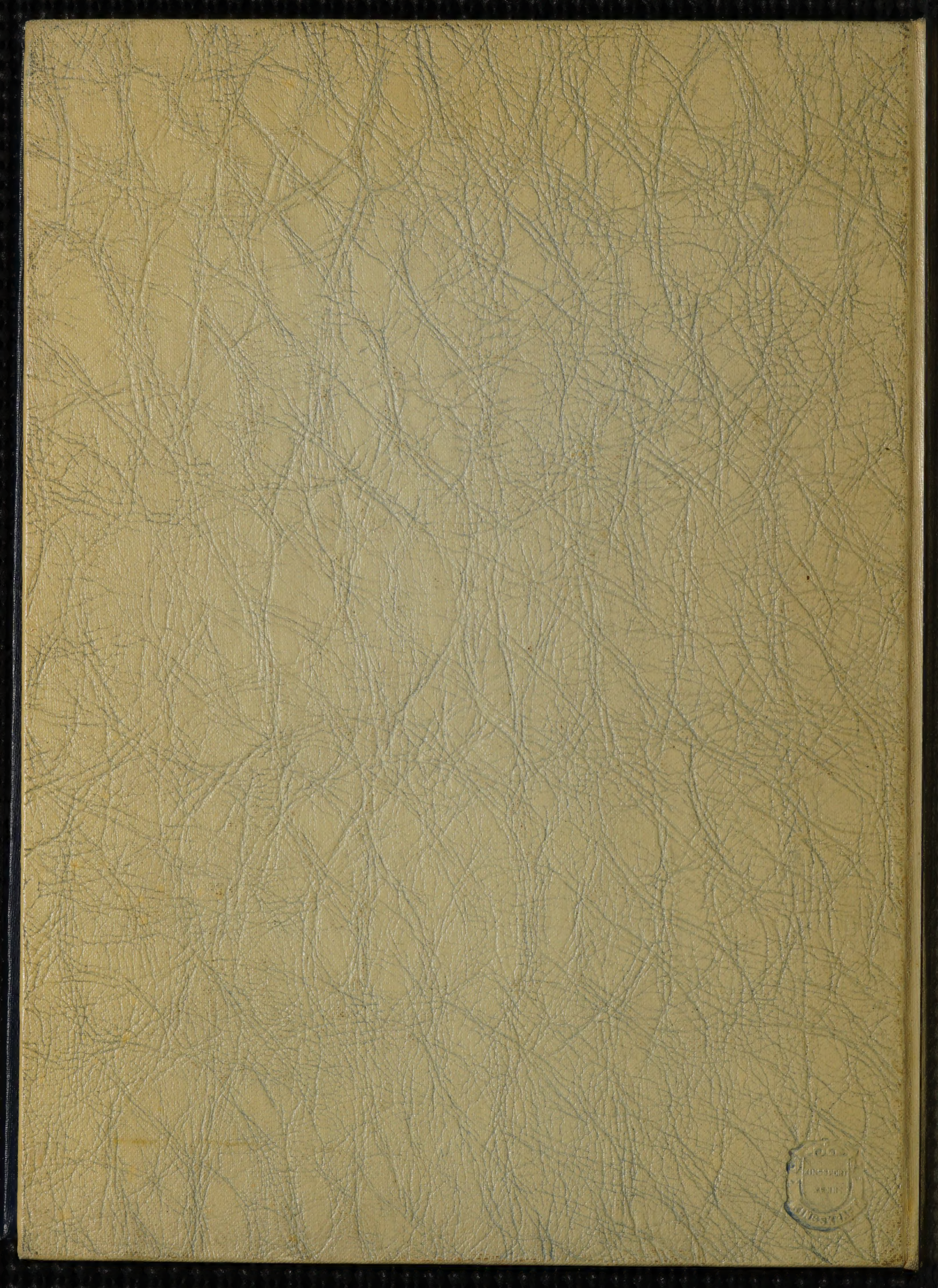
THE END